

ASSESSOR'S BLOCK BOOK FOR HARRIS COUNTY, TEXAS

Block or 1 To 7- RES. A To G.

Abstract No. 3-253-855 Survey or Addition WESTCHASE ADD. SEC. 1.

Plat No. 73-63

S. D. 8

Village

Description:

| PATENT | | | | | CERTIFICATE | | | | |
|--------|------|----------------|------|---|-------------|-----|-------|-----------|----------------|
| No. | Vol. | TO WHOM ISSUED | DATE | | | No. | CLASS | CHARACTER | TO WHOM ISSUED |
| | | | M | D | Y | | | | |
| | | | | | | | | | |

Scale 200' = one inch.

PLATE: 2 OF 3.

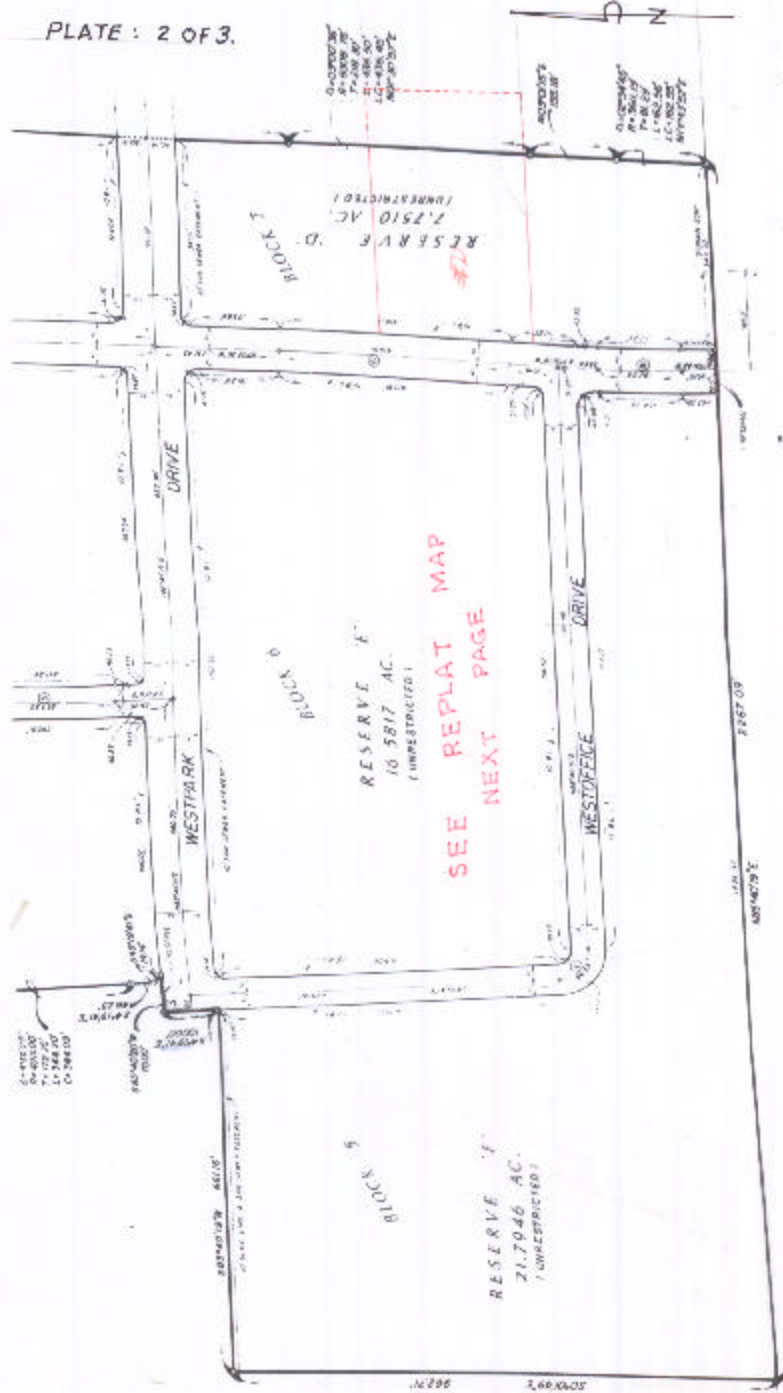

B.00
11983

2ND ADDITION LUTPINS & HERR COMPANY REC STRIP - AN. ALL PERMITS - ACCOR