

ASSESSOR'S BLOCK BOOK FOR HARRIS COUNTY, TEXAS

Block of 7 to 7 INCL. RES. A TO J INCL. Abstract No. 98 Survey or Addition MAPLEWOOD SQUARE. Plat No. 71-36. S. D. 1. Village Description: 37.73 AC. HERMAN AIKEN SUR. A-98. RESUBD. RES. "F" MAPLEWOOD SOUTH SEC. 8, VOL. 97 PG. 229.

PATENT				CERTIFICATE			
No.	Vol.	TO WHOM ISSUED	DATE	ACREAGE	No.	CLASS CHARACTER	TO WHOM ISSUED
			M	D			

Scale 200' one inch

ASSOCIATED ENTERPRISES.

Included 19 72  
 Unit 15, 1972, AC. 4  
 RES. A, BLK. 2  
 RES. B, BLK. 4  
 1973  
 15.00 AC.  
 1974

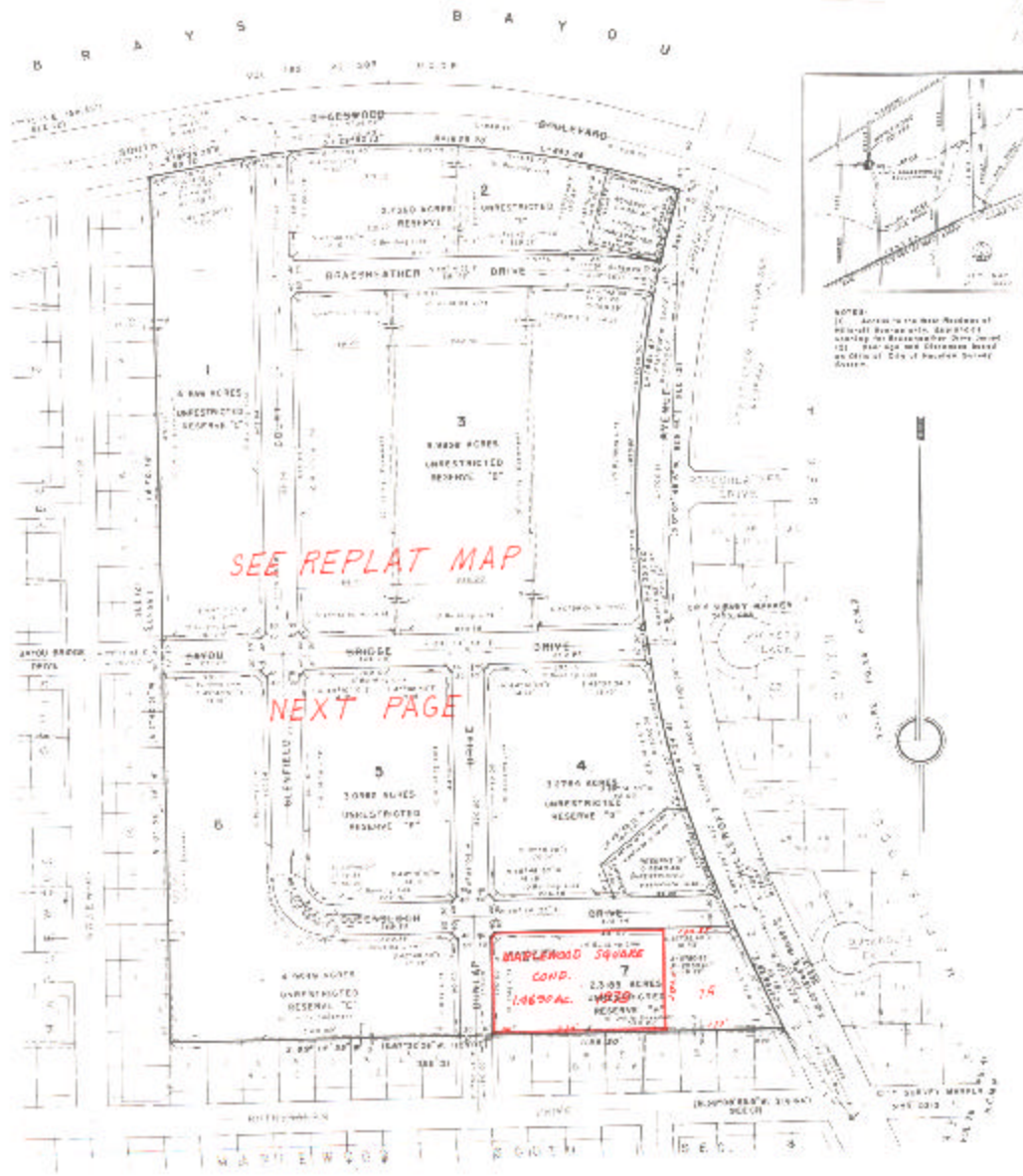

NOTES:  
 1) Subject to the prior approval of the Board of Assessors of Harris County, Texas, and the Board of Commissioners of the City of Houston, Texas.  
 2) The size and location of the lot shown on this plat is based on the City of Houston Survey.