

ASSESSOR'S BLOCK BOOK FOR HARRIS COUNTY, TEXAS

Block or  
Abstract No.

Survey or Addition *SHARPSTOWN SEC. 2.*

Pat. No.

S. D. No. *110*

D. D.

PATENT				CERTIFICATE				
No.	Vol.	TO WHOM ISSUED	DATE	ACREAGE	SE.	CLASS	CHARACTER	TO WHOM ISSUED

Scale 200' = one inch.

*100207 1919*  
*153 1919*

*RTY*  
Revalued 19 *19*  
Unit *150*

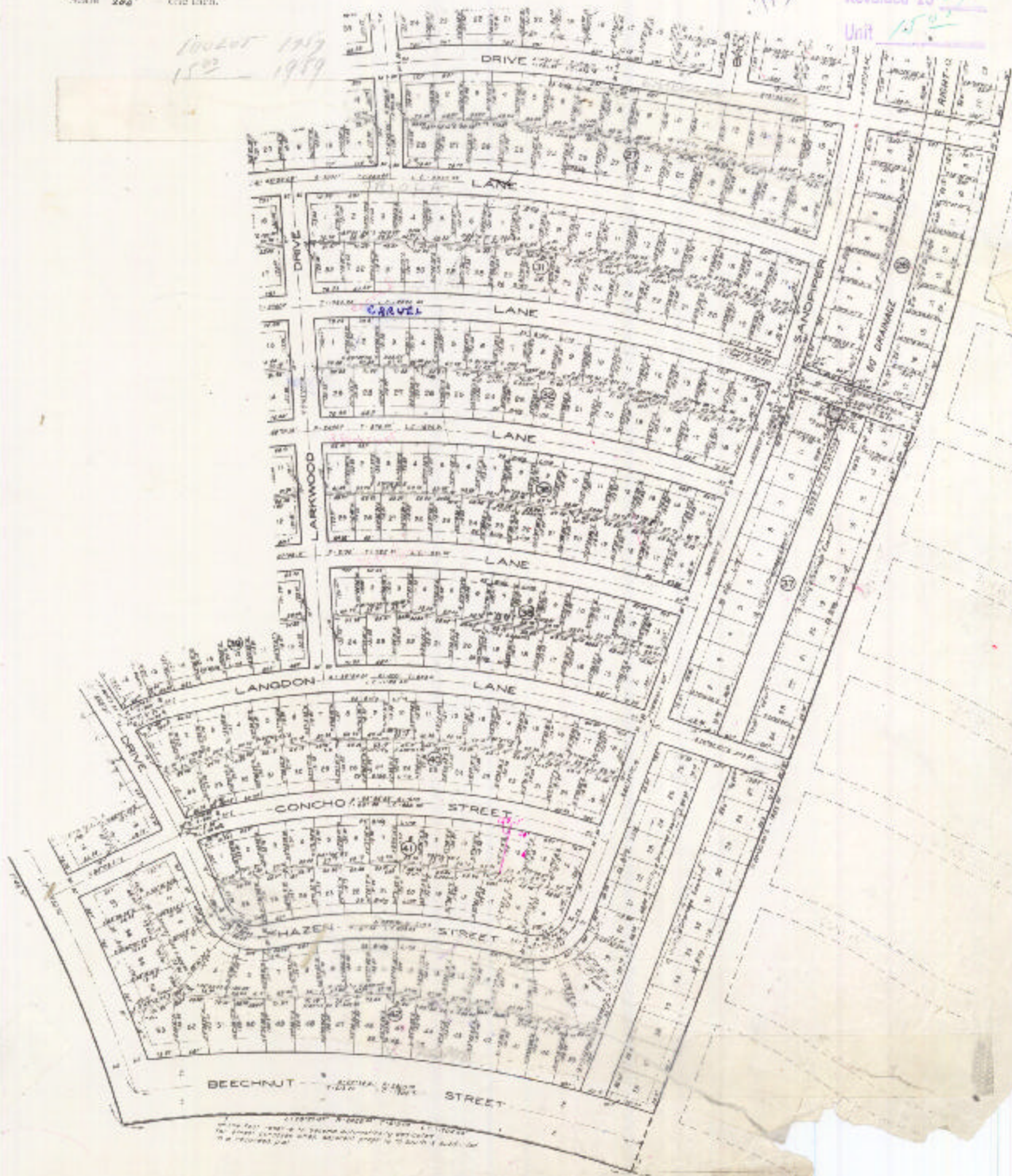

NOTICE TO PROPERTY OWNERS: This map is a true and correct copy of the original map on file in the office of the Assessor of Harris County, Texas. It is published for the purpose of showing the location and boundaries of the property described herein. It is not to be used as evidence in any court of law.