

ASSESSOR'S BLOCK BOOK FOR HARRIS COUNTY, TEXAS

Block or 162-169, 171-174 & 176-178

Abstract No. Survey or Addition WESTBURY SEC. 5

Plot No.

S. D.

Village

Description:

| PATENT | | | | CERTIFICATE | | | |
|--------|------|----------------|------|-------------|-----|-------|----------------|
| No. | Vol. | TO WHOM ISSUED | DATE | ACREAGE | No. | CLASS | CHARACTER |
| | | | | | | | TO WHOM ISSUED |

Scale 200' = one inch. PLATE 9 of 14

Revalued 19
Unit

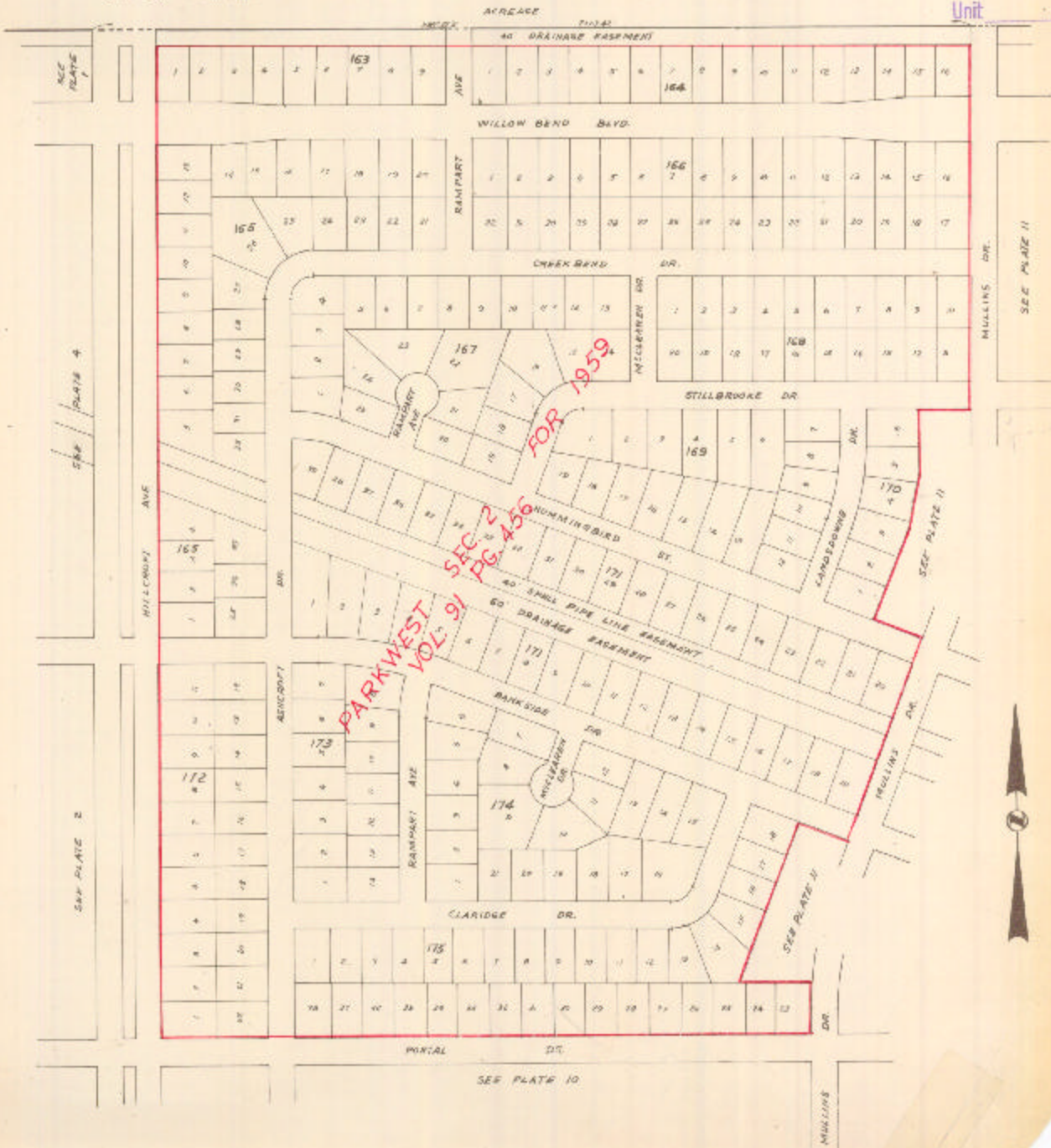

SEC 2 PG 456
 FOR 1959
 PARK WEST VOL 91