

ASSESSOR'S BLOCK BOOK FOR HARRIS COUNTY, TEXAS

Block or Abstract No. 79, 141 Survey or Addition WEST BURY SEC. 5 Plat No. S. D. Village

Description:

No.	Vol.	PATENT		MORAGAG	No.	CLASS	CERTIFICATE	
		TO WHOM ISSUED	DATE				CHARACTER	NO WORDS ISSUED

Scale 100' = one inch PLATE 8 of 14

SEE PLATE 2

PORTAL DR.

Revalued 19 61  
Unit 1000 =

SANFORD RD

DUNLAP DR.

BENNING DR.

HILLCROFT AVE

SEE PLATE 10

SEE PLATE 6

SPELLMAN RD.

161  
8

SEE PLATE 7

KIRKSIDE DR.



WEST BELLFORT AVE

79

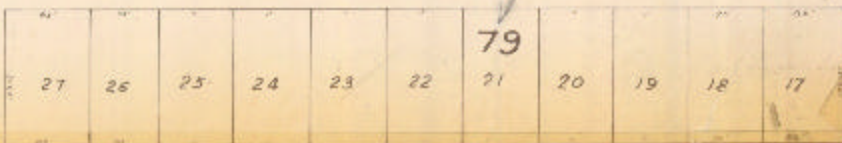

WEST BURY SEC 5