

ASSESSOR'S BLOCK BOOK FOR HARRIS COUNTY, TEXAS

207-242

Block or Abstract No. *170 36*

Survey or Addition *OAK FOREST SEC 17*

Plot No.

S. D. *160*

D. D.

REPUBLIC S. MOORE SUR. VOL 43 PG 216

PATENT				CERTIFICATE				
No.	Vol.	To Whom Issued	Date	Acquire	No.	Class	Character	To Whom Issued

Scale *200* = one inch
OAK FOREST L.B.C.O. 1956
C. R. GIBBS ETAL

Revalued 19 *65*
 Unit *15.00*

100 lot

61
1100
BLK 2122-23-24

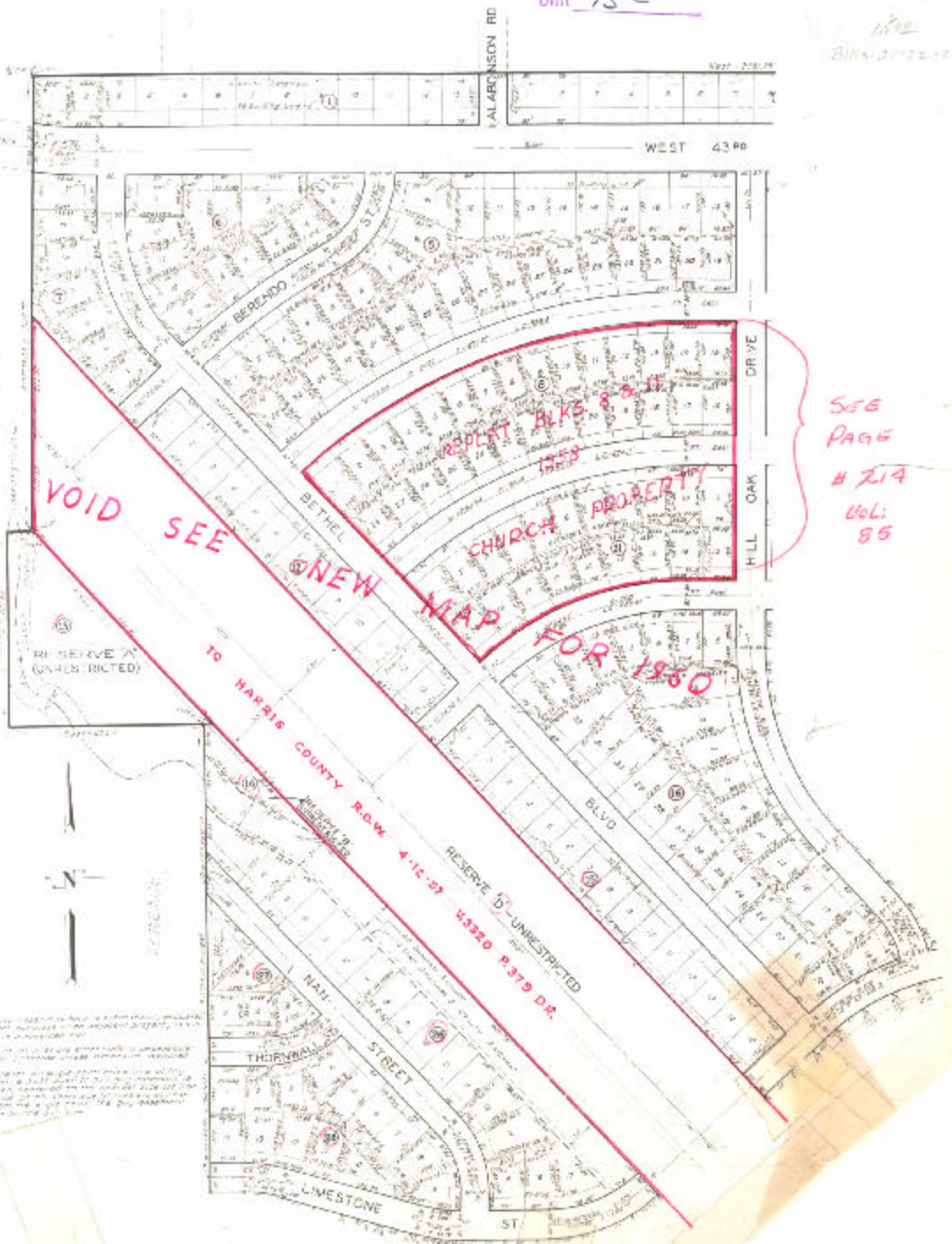

SEE PAGE # 214 Vol: 55

NOTICE: This map is a reproduction of a map filed for record in the public records of Harris County, Texas, and is subject to the same conditions and restrictions as the original map. It is not to be used as a basis for any claim of title or interest in any property, and it is not to be used as a basis for any claim of liability. The Assessor's Office is not responsible for any errors or omissions in this map, and it is not to be used as a basis for any claim of title or interest in any property, and it is not to be used as a basis for any claim of liability.