

23 to 28
203 to 208

ASSESSOR'S BLOCK BOOK FOR HARRIS COUNTY, TEXAS

Block or Aerial No. 1570 20 Survey or Addition: ROBINDELL SEC. 4 Plat No. 53 CT U. D.

35' H. H. BERRY SEC. VOL. 11, P. 56

No.	Vol.	PLAT	DATE	ACREAGE	No.	CLASS	CHARACTER	TO WHOM ISSUED

Scale 1" = 100' 1950

FRANK L. METER & SONS
348 N. W. 17th St.

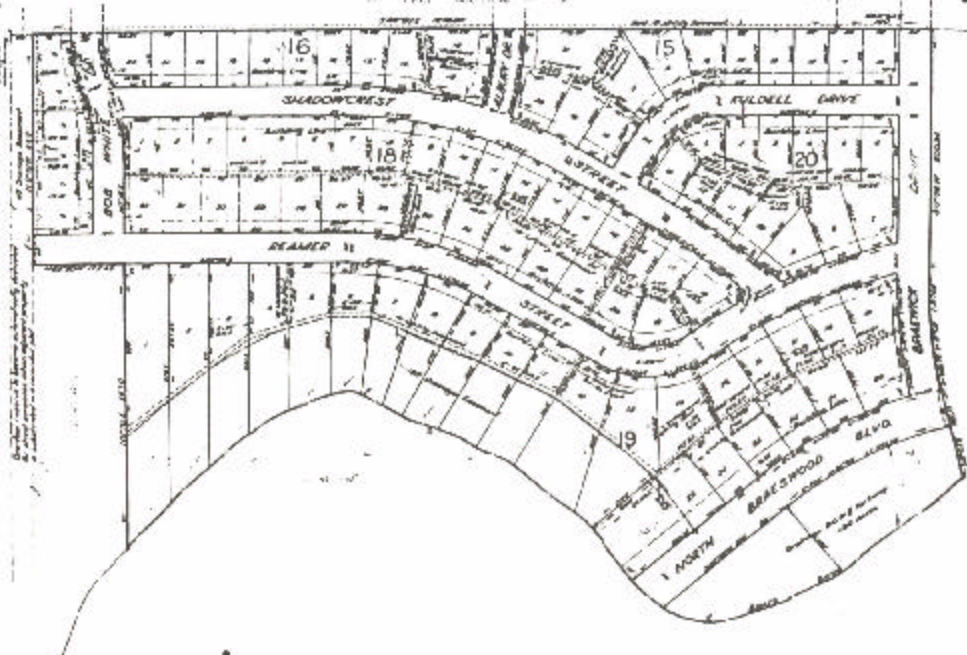

1981
45'