

82

ASSESSOR'S BLOCK BOOK FOR HARRIS COUNTY, TEXAS
JERSEY VILLAGE
ROAD AC. J. M. DEMENT SUR. VOL. 92, PG. 85

79-151

CLARENCE HENRY, JR. 1973
JERSEY VILLAGE DEVELOPMENT CO. 1973

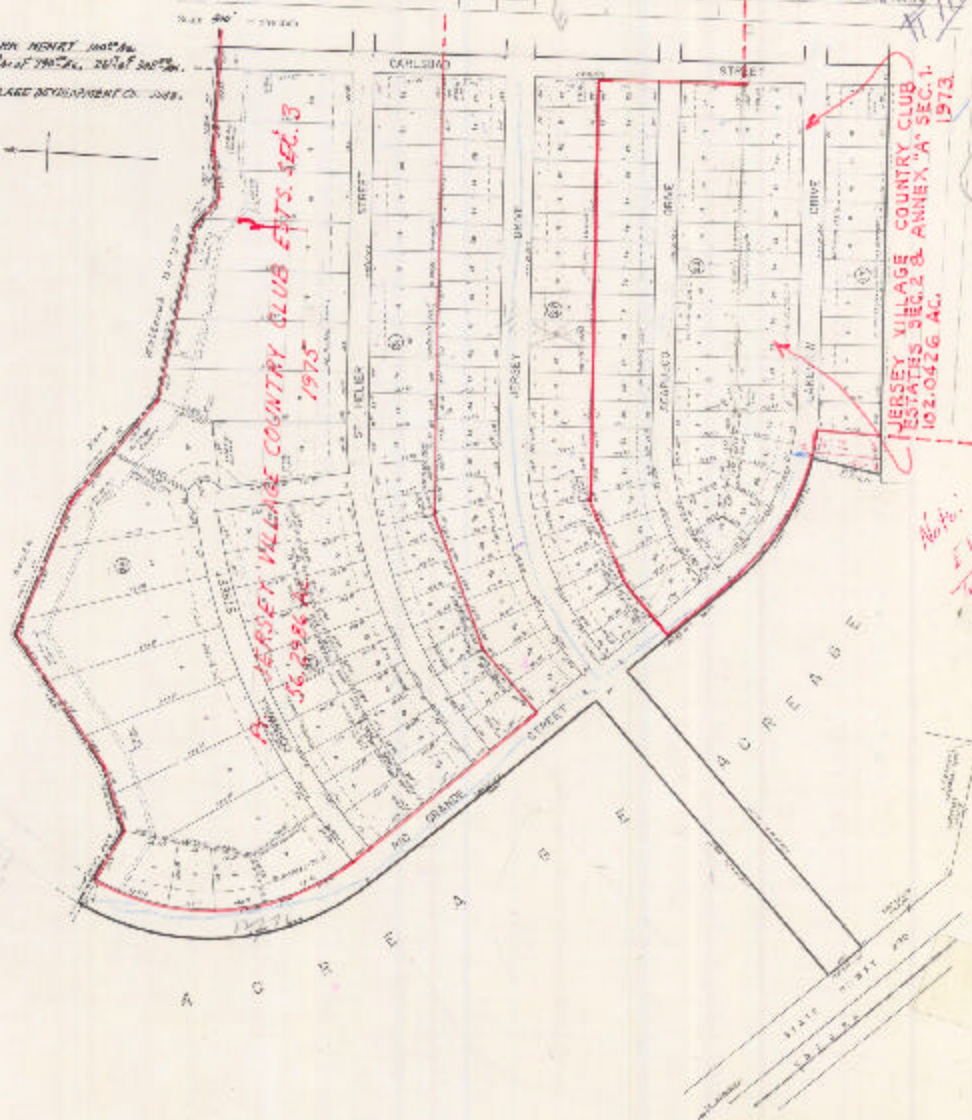
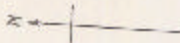

JERSEY VILLAGE COUNTRY CLUB ESTATES SEC. 13
1975
56.2486 AC.

JERSEY VILLAGE COUNTRY CLUB
ESTATES SEC. 2 & ANNEX 'A' SEC. 1
102.0426 AC.
1973

1971
12 FR
600' WIDE
NO STREET

Note:
F14 F111 Lick 17
Transferred to
105-808 Sec. 2
For 1983
New