

ASSESSOR'S BLOCK BOOK FOR HARRIS COUNTY, TEXAS

Block or Abstract No. **226-26-31-32-728-76**

Survey or Addition. **KNOLLWOOD VILLAGE SEC. 2.**

Plot No. S. D. CITY D. D.

**203A. RUDOLPH SURV. VOL. 96 PG. 81**  
PATENT

No.	Vol.	TO WHOM ISSUED	DATE	ACREAGE	No.	CLASS	CERTIFICATE CHARACTER	TO WHOM ISSUED

Scale **1/80** one inch = **40.00** feet  
**MRS. HELEN L. MOORE 1934**  
**HOWARD WOODS INC. CO. 17.13 Ac. of 161<sup>st</sup> Ac. 1931**  
**MARTIN NADLERMAN 25<sup>th</sup> Ac. 1931**

2000

1981  
65<sup>th</sup> FF

KNOLLWOOD VILLAGE SEC. 2

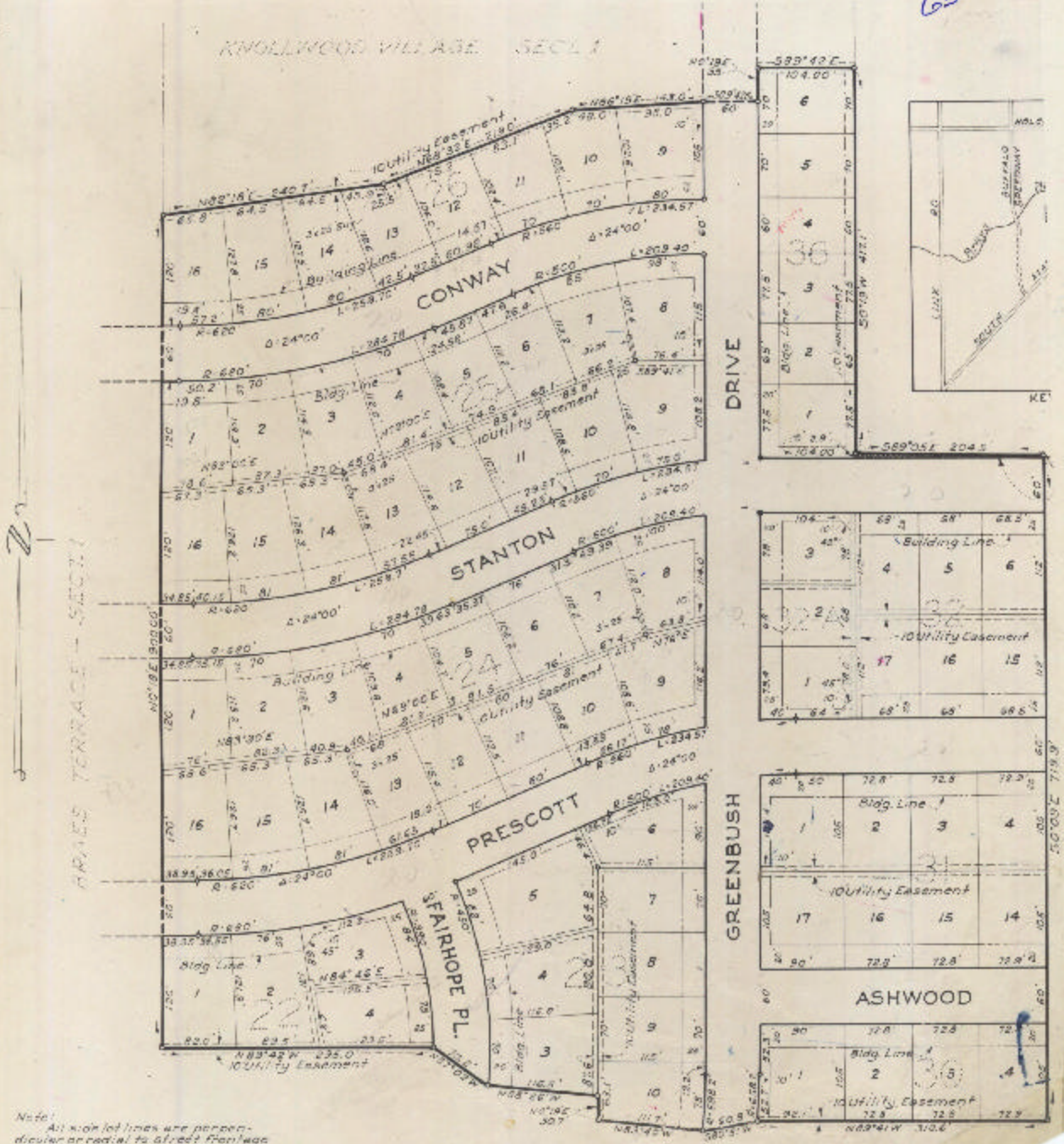

Note: All side lot lines are perpendicular or parallel to street frontage unless otherwise indicated

ACREAGE