

ASSESSOR'S BLOCK BOOK FOR HARRIS COUNTY, TEXAS

Block of 29-31/68

Abstract No. Survey of Addition *BRAES TERRACE SEC 2* Plat No. S. D. *CITY* T. D.

13th Ed. P. H. ROSE SURV. VOL. 82 PG. 86

PATENT		CERTIFICATE						
No.	VOL.	BY WHOM GRANTED	DATE	ACREAGE	No.	CLASS	CHARACTER	TO WHOM ISSUED

Scale 200' = one inch.

*HORN MILKING STNS.
 COWLE & CO. 724-726
 MARKET & WALSH STS - 27th
 Mrs. E. M. BROWN 1864
 1867 & 1868 125th & 126th
 1870 & 1871 127th
 1872 128th*

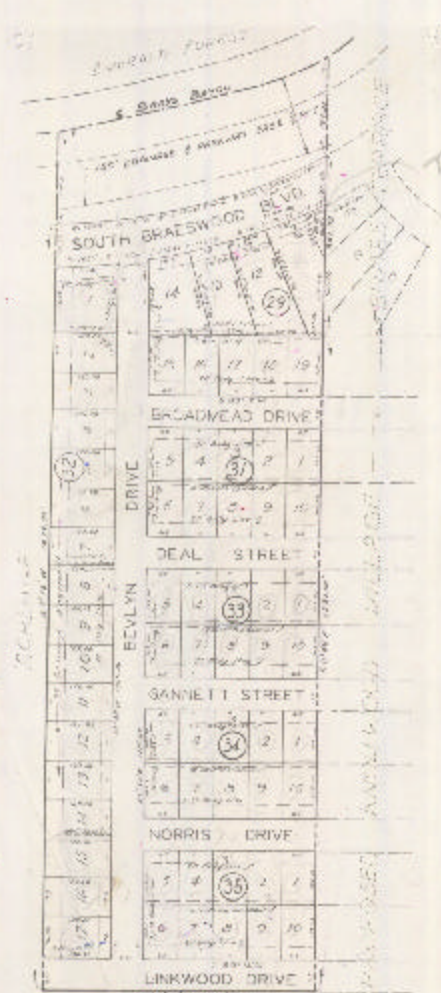

TRIA - SEC 77-210-19-10

*1981
65th*

