

ASSESSOR'S BLOCK BOOK FOR HARRIS COUNTY, TEXAS

Block or A-B SUBD 231X25' NORTH OF HINESDALE AND RESID. LOTS 1-23-4-5-6-7-8-9-10-11-12 OF 7 HINESDALE
 Abstract No. Survey or Addition SUNSET PLACE Plat No. S. D. CITY D. D. CITY

PATENT					CERTIFICATE				
No.	Vol.	TO WHOM ISSUED	DATE		ACREAGE	No.	CLASS	CHARACTER	TO WHOM ISSUED
			X	Y					

Scale 100 = one inch. 725-370 DE.

*IT IS ORDERED THAT
 15' SW CORNER HINESDALE
 SPRING 2. AND BENCH
 BE MOVED TO 1927*

Revalued 19 65
 Unit 35⁰⁰

368
 5120 1177

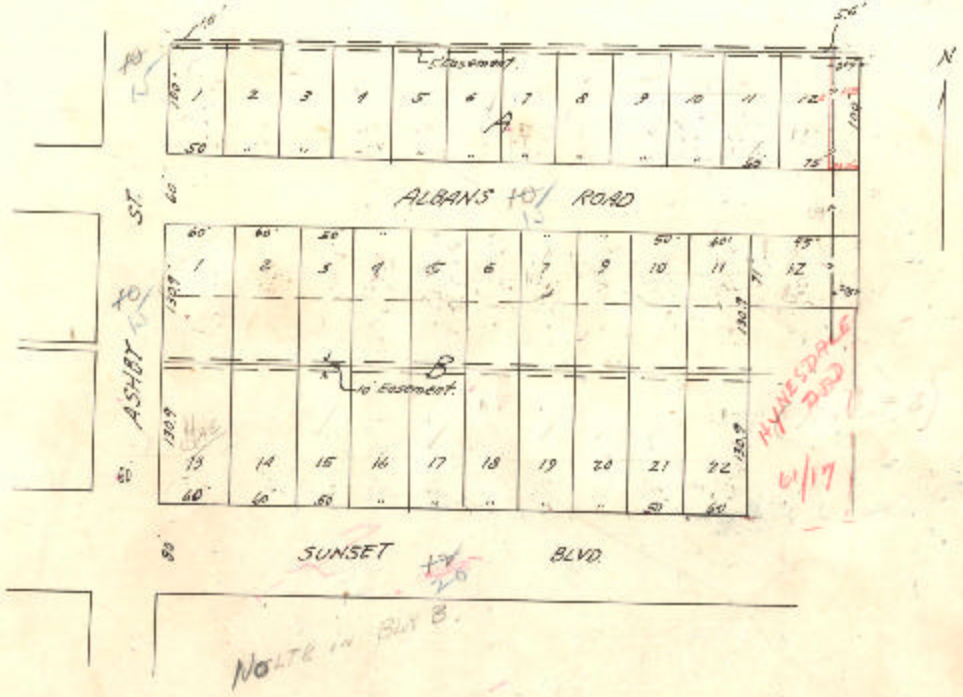

Subdivisions of Tracts mentioned below, or shown on above plat, were made in the respective years specified, unless otherwise hereinafter stated for said years.

Tract No. <u> </u>	subdivided in 19 <u> </u>	into tracts Nos. <u> </u>	Tract No. <u> </u>
Tract No. <u> </u>	subdivided in 19 <u> </u>	into tracts Nos. <u> </u>	Tract No. <u> </u>
Tract No. <u> </u>	subdivided in 19 <u> </u>	into tracts Nos. <u> </u>	Tract No. <u> </u>
Tract No. <u> </u>	subdivided in 19 <u> </u>	into tracts Nos. <u> </u>	Tract No. <u> </u>
Tract No. <u> </u>	subdivided in 19 <u> </u>	into tracts Nos. <u> </u>	Tract No. <u> </u>