

ASSESSOR'S BLOCK BOOK FOR HARRIS COUNTY, TEXAS

206
216

RE. SUBD. CLAS. 5-6-7-8 WEST HOUSTON

Block or Abstract No. _____ Survey or Addition SUNSET COURT Plat No. _____ S. D. WU D. D. 12

| PATENT | | | | CERTIFICATE | | | | | |
|--------|------|----------------|------|-------------|---|-----|-------|-----------|----------------|
| No. | Vol. | TO WHOM ISSUED | DATE | | | No. | CLASS | CHARACTER | TO WHOM ISSUED |
| | | | M | D | Y | | | | |
| | | | | | | | | | |

Scale 100' one inch.

725-346 OR.
REVISED 725-559 OR., FEB 1930

Revalued 19 65
Unit 150° on Kirby - Louisiana
100° C.Z
18° on Loc 548

Revalued 19 76
Unit AS SHOWN

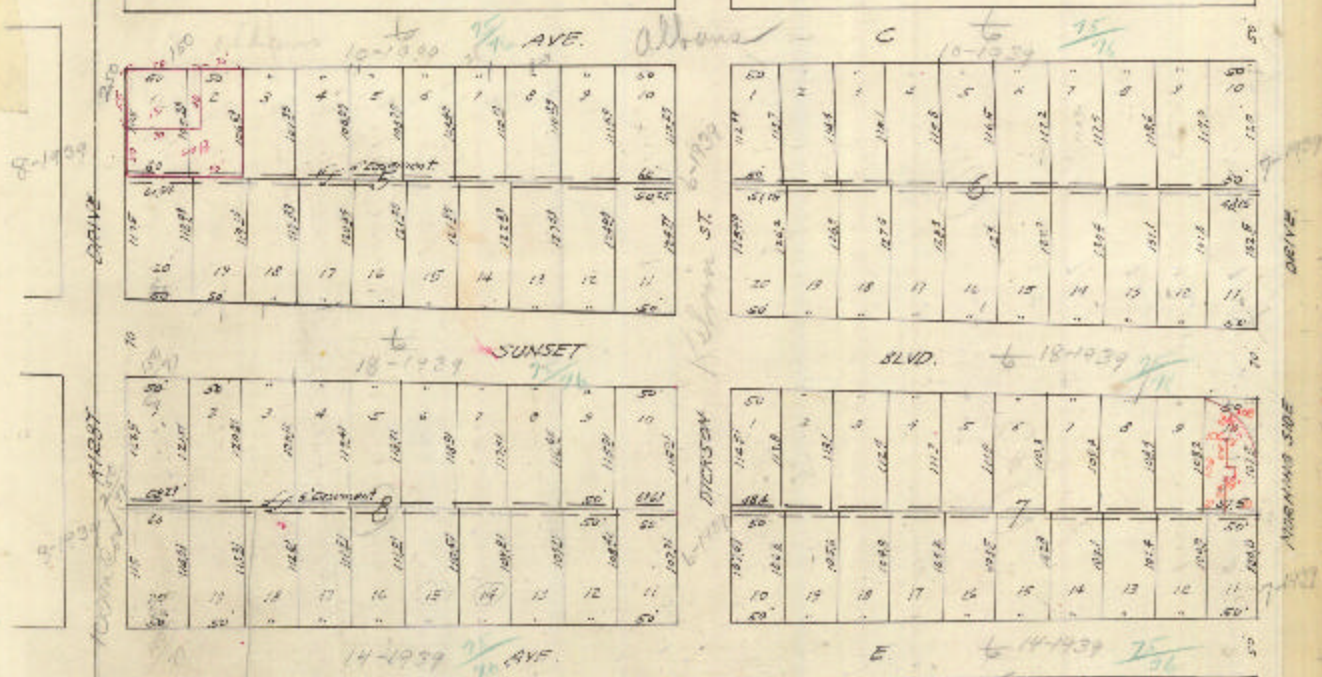

Subdivisions of tracts, sections, blocks, or other plat, shall made by the respective party qualified, before a surveyor duly qualified for such duty, or in providing same, and shall be filed by said surveyor with the records in this office.

Tract No. _____ subdivided in 11 _____ into tracts Nos. _____
 Tract No. _____ subdivided in 11 _____ into tracts Nos. _____
 Tract No. _____ subdivided in 11 _____ into tracts Nos. _____
 Tract No. _____ subdivided in 11 _____ into tracts Nos. _____
 Tract No. _____ subdivided in 11 _____ into tracts Nos. _____