

134405

ASSESSOR'S BLOCK BOOK FOR HARRIS COUNTY, TEXAS

Block or 220
Abstract No. Survey or Addition EAST NORHILL Plat No. S. D. 90 D. D. 10 CITY

PATENT				CERTIFICATE					
No.	Vol.	TO WHOM ISSUED			ACREAGE	No.	CLASS	CHARACTER	TO WHOM ISSUED
		M	D	Y					

Scale 1/32" = one inch.

777 30 1/2

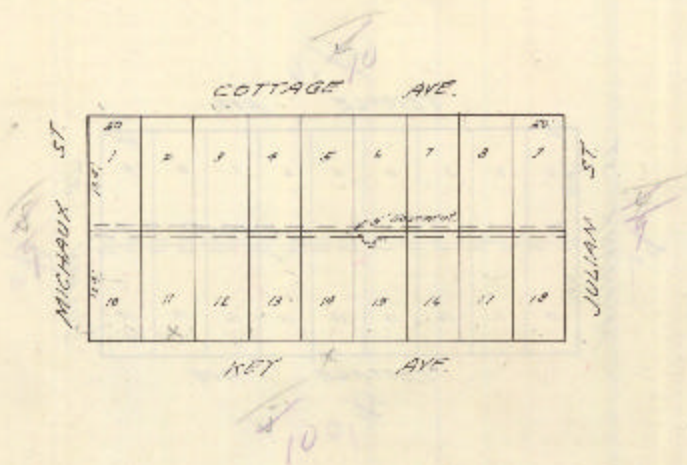

Measurement of Tracts north of 1/4 Sec. 36, above or below this, when made in the manner here specified, before noon of the 1st day of January, 1900, and those found to add subdivisions were then

subdivided in 17	into tracts Nos.	Tract No.	subdivided in 19	into tracts Nos.
subdivided in 18	into tracts Nos.	Tract No.	subdivided in 19	into tracts Nos.
subdivided in 19	into tracts Nos.	Tract No.	subdivided in 14	into tracts Nos.
subdivided in 20	into tracts Nos.	Tract No.	subdivided in 13	into tracts Nos.
subdivided in 21	into tracts Nos.	Tract No.	subdivided in 20	into tracts Nos.