

ASSESSOR'S BLOCK BOOK FOR HARRIS COUNTY, TEXAS

EDWARD D. SMITH VOL 14 18 183

Block or Abstract No. _____ Survey or Addition KEITHLEY PLACE Plat No. _____ S. D. CITY D. D. CITY

PATENT				CERTIFICATE				
No.	Val.	TO WHOM ISSUED	DATE	ACREAGE	No.	CLASS	CHARACTER	TO WHOM ISSUED

Scale 1" = 100 feet

135-925 00

7465

J.P. KEITHLEY
R 1947

Revalued 19 65
Unit 3500
500 1977

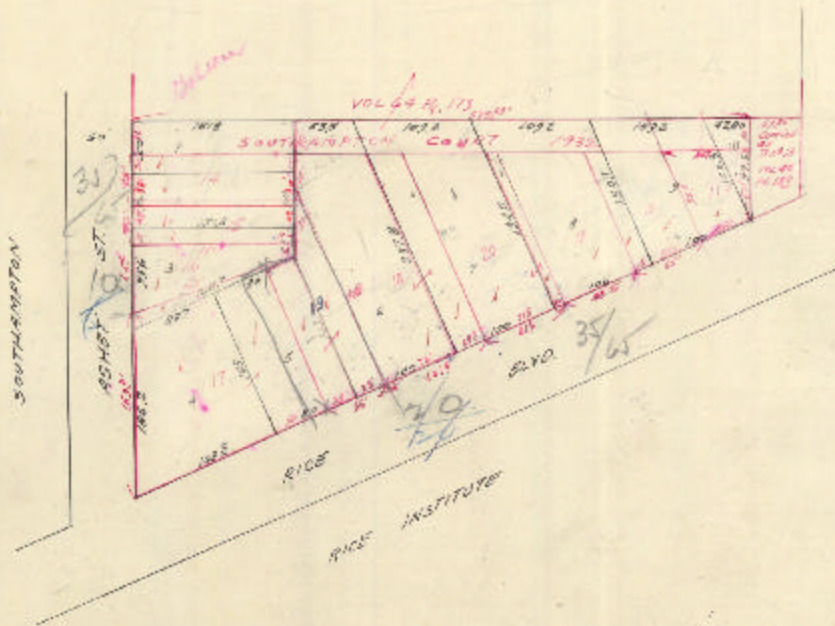

Subdivision of Tracts (specify block, or district or other plat, and date of the certificate, year specified, before execution), that created for said tract, as it appears on file.

Tract No. _____	subdivided in 19 _____	into tracts Nos. _____	Tract No. _____	subdivided in 19 _____	into tracts Nos. _____
Tract No. _____	subdivided in 19 _____	into tracts Nos. _____	Tract No. _____	subdivided in 19 _____	into tracts Nos. _____
Tract No. _____	subdivided in 19 _____	into tracts Nos. _____	Tract No. _____	subdivided in 19 _____	into tracts Nos. _____
Tract No. _____	subdivided in 19 _____	into tracts Nos. _____	Tract No. _____	subdivided in 19 _____	into tracts Nos. _____