

ASSESSOR'S BLOCK BOOK FOR HARRIS COUNTY, TEXAS

Block or Abstract No. 1-7
 Survey or Addition 1259 AC. ASSESSOR'S BLOCK # 1259.4
 BISSONNET PLACE
 Plat No. S. D. #12 D. D. 12
 PATENT CERTIFICATE
 No. Vol. TO WHOM ISSUED DATE ACRTAGE No. CLASS CHARACTER TO WHOM ISSUED

Scale 200 --one inch.

8-42

MRS. LOTTIE NUB
 40 1927

(Acquired by #167
 35-1977

Revalued 19 67
 Unit #20.7 P.F.

1200 Unit 1957

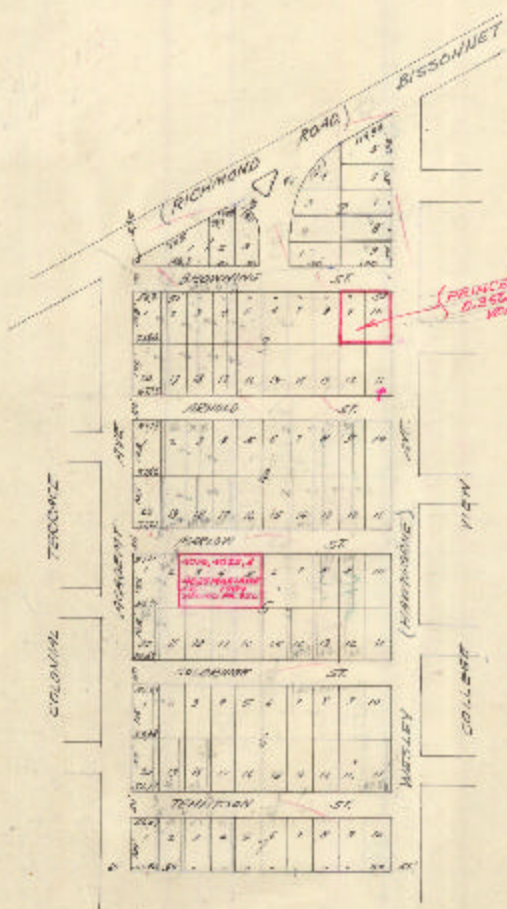

(PRINCETON PLACE
 0.352 AC. 1995
 VOL. 119 NO. 746

Indication of block specified below, as shown on above plat, may indicate the location of the ground for all lots in a particular row, as shown as above.

Tract No. _____	subdivided in 11	into tracts Nos. _____	Tract No. _____	subdivided in 20
Tract No. _____	subdivided in 13	into tracts Nos. _____	Tract No. _____	subdivided in 20
Tract No. _____	subdivided in 11	into tracts Nos. _____	Tract No. _____	subdivided in 11
Tract No. _____	subdivided in 19	into tracts Nos. _____	Tract No. _____	subdivided in _____
Tract No. _____	subdivided in 11	into tracts Nos. _____	Tract No. _____	subdivided _____