

ASSESSOR'S BLOCK BOOK FOR HARRIS COUNTY, TEXAS

Block or Abstract No. 17 Survey or Addition MONTIGELLO Plat No. _____ S. D. MU-EX D. 12

PATENT				CERTIFICATE						
No.	Vol.	TO WHOM ISSUED		DATE		ACREAGE	No.	CLASS	CHARACTER	TO WHOM ISSUED
		M	D	Y						

Scale 100 = one inch.

Revalued 19 67
Unit 2500

Handwritten: 12-19-41

Handwritten: TANSLET AVE 12-19-41

Handwritten: BELMONT ST

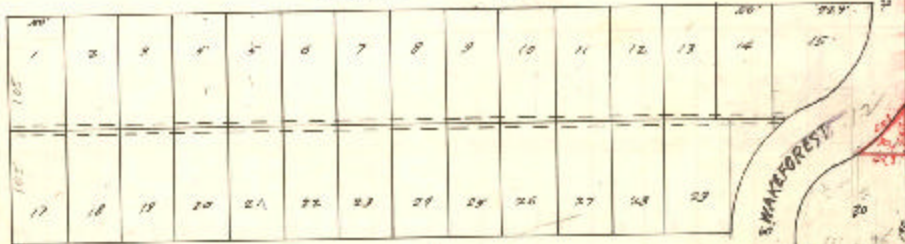

Red Stamp: PT. PRESTON PLACE VOL. 58 Pg 19

Handwritten: PLUMB ST 12-17

See, as shown on class plat, were made in the respective years specified, below inasmuch time expired for said years, or in preceding years, and tracts formed by said subdivisions were given

into tracts Nos. _____	Tract No. _____ subdivided in 19 _____	into tracts Nos. _____
into tracts Nos. _____	Tract No. _____ subdivided in 19 _____	into tracts Nos. _____
tracts Nos. _____	Tract No. _____ subdivided in 11 _____	into tracts Nos. _____
to Nos. _____	Tract No. _____ subdivided in 18 _____	into tracts Nos. _____
_____	Tract No. _____ subdivided in 18 _____	into tracts Nos. _____