

ASSESSOR'S BLOCK BOOK FOR HARRIS COUNTY, TEXAS

Block or Abstract No. 1 Survey or Addition SOUTHSIDE PLACE Plat No. \_\_\_\_\_ S. D. \_\_\_\_\_ D. D. \_\_\_\_\_

PATENT CERTIFICATE

No.	Vol.	TO WHOM ISSUED	DATE	ACREAGE	No.	CLASS	CHARACTER	TO WHOM ISSUED
			M D Y					

Scale 100 = one inch.

REVISED PLAT FOR 1917

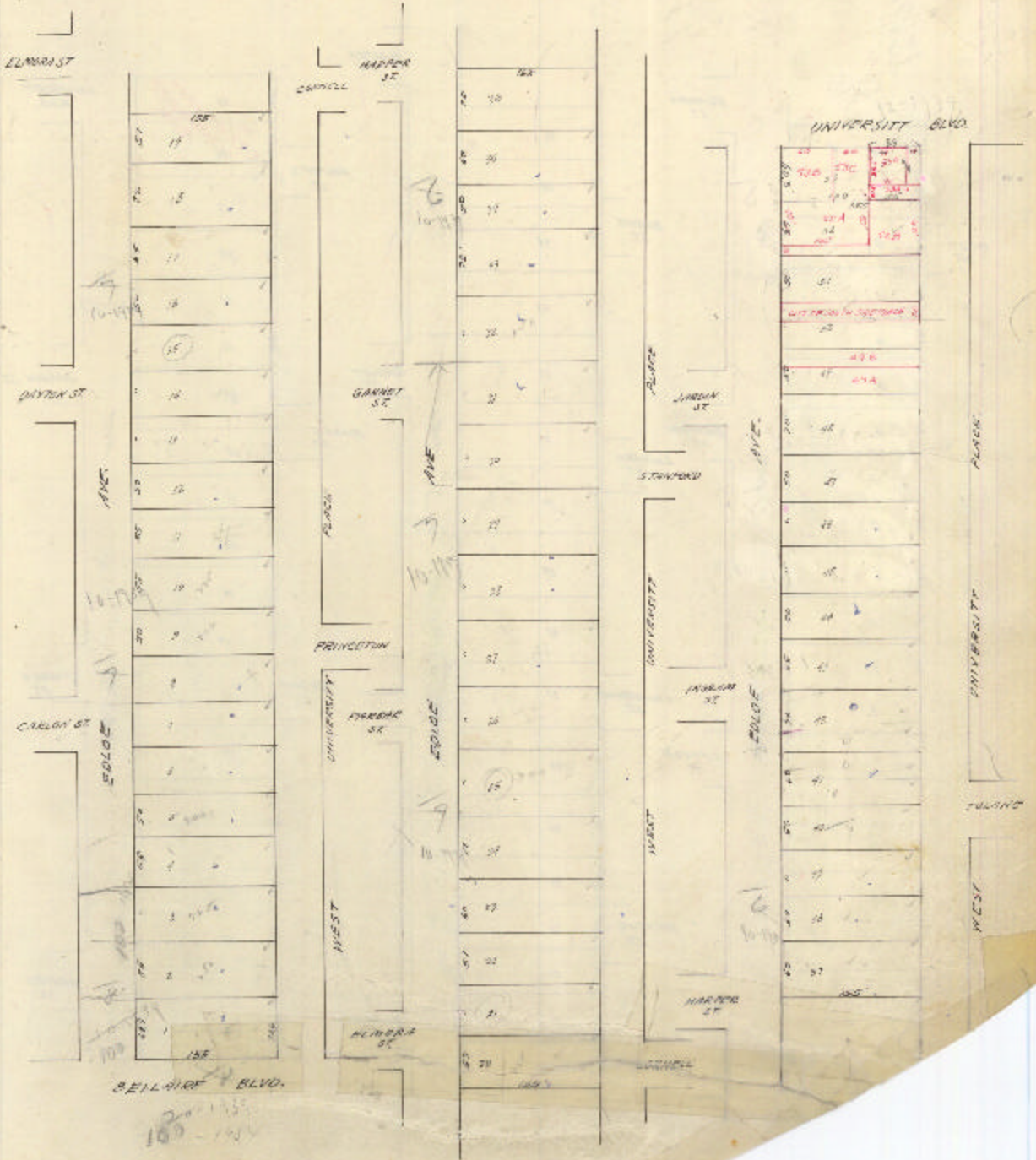

Subdivisions of Tracts specified below, as shown on above plat, were made by the respective owners and have been approved by the Assessor of Harris County, Texas.

- Tract No. \_\_\_\_\_ subdivided in 19 \_\_\_\_\_ into tracts Nos. \_\_\_\_\_
- Tract No. \_\_\_\_\_ subdivided in 19 \_\_\_\_\_ into tracts Nos. \_\_\_\_\_
- Tract No. \_\_\_\_\_ subdivided in 19 \_\_\_\_\_ into tracts Nos. \_\_\_\_\_
- Tract No. \_\_\_\_\_ subdivided in 19 \_\_\_\_\_ into tracts Nos. \_\_\_\_\_
- Tract No. \_\_\_\_\_ subdivided in 19 \_\_\_\_\_ into tracts Nos. \_\_\_\_\_