

ASSESSOR'S BLOCK BOOK FOR HARRIS COUNTY, TEXAS

1923

Block or Abstract No. 1 Survey or Addition CHEERKEE 1781 & O. SMITH 12.04 & 12.05 Plat No. S. D. CITY D. D. CITY

No.	Val.	PATENT			ACREAGE	No.	CLASS	CERTIFICATE	
		TO WHOM ISSUED	DATE	Y				CHARACTER	TO WHOM ISSUED
			M	U	Y				

Scale 1/80 --one inch.

340-850

SEE REVISED PLAT FOR 1927 PG 142

Revalued 19 65
Unit 35⁰⁰

1 1/2
BISSENET AVE

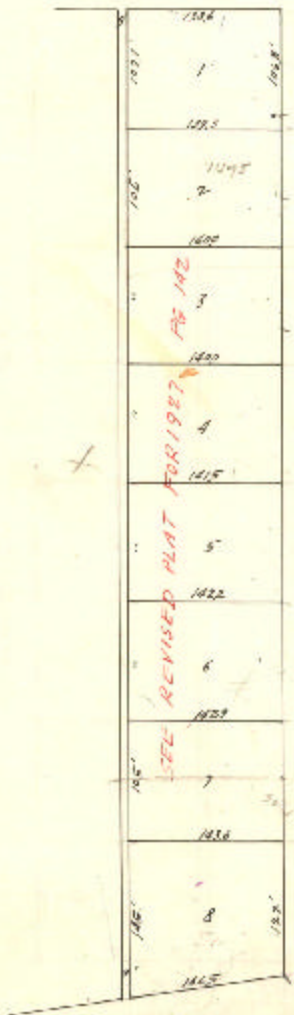

SUNSET ROAD
14
16

Subdivisions of Tracts specified below, as shown on above plat, were made in the respective years specified below commencing the second of said years, or in successive years, and apply to 4 by 4 or smaller as shown.

Tract No. _____ subdivided in 19____ into tracts Nos. _____	Tract No. _____ subdivided in 19____ into tracts Nos. _____
Tract No. _____ subdivided in 19____ into tracts Nos. _____	Tract No. _____ subdivided in 19____ into tracts Nos. _____
Tract No. _____ subdivided in 19____ into tracts Nos. _____	Tract No. _____ subdivided in 19____ into tracts Nos. _____
Tract No. _____ subdivided in 19____ into tracts Nos. _____	Tract No. _____ subdivided in 19____ into tracts Nos. _____