

ASSESSOR'S BLOCK BOOK FOR HARRIS COUNTY, TEXAS

40.39-201

LOTS 195 to 200
Block No.

COTTAGE GROVE NO. 5

Subdivision

Addition JNO. REINERMAN

Survey

City or Town

Plat No.

S. D. E.

D. D.

Scale 1/8" = one inch.

Revalued 19 6/5
Unit 1200

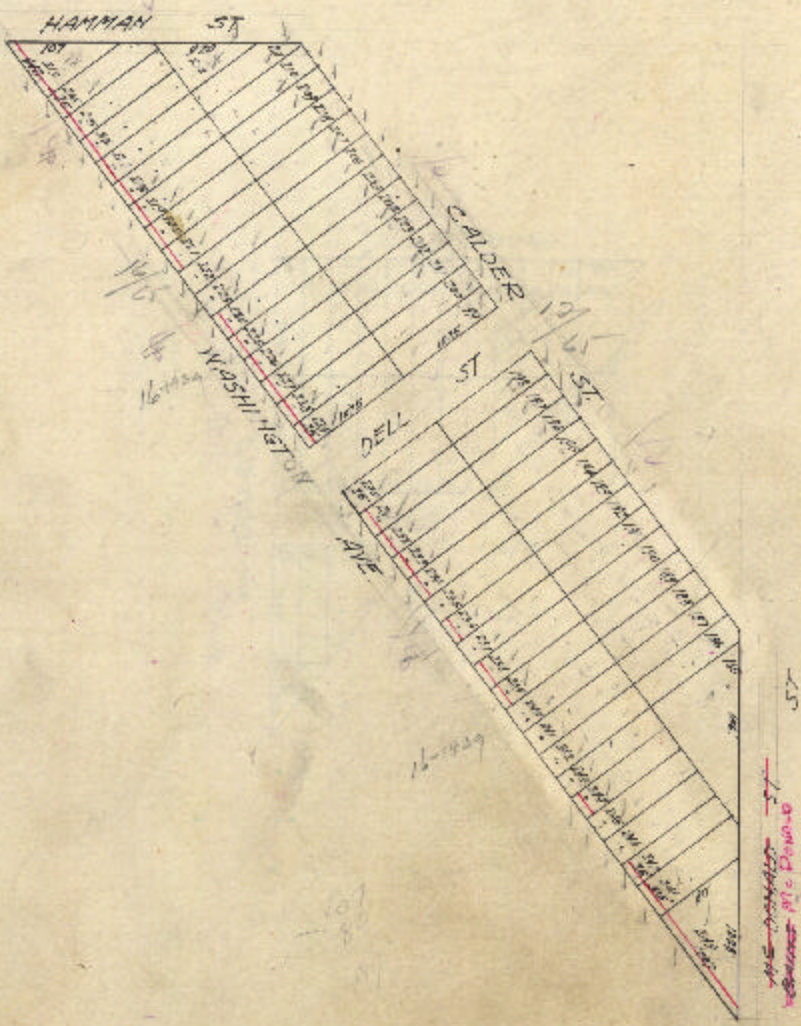

This plat and block map were prepared by the assessor of Harris County, Texas, and the number of lots is as shown by the records of the county. The RED LINES and RED SCHEMERS shown, respectively, the tract boundaries and lines of subdivision as shown on the plat. Each number shown in block of land owned or to be shown shall be considered a tract, and except as otherwise noted in notes on back hereof, the LOT NUMBERS shown on this plat are correct in the records of the county. (When necessary) the correct lot and tract numbers and their owners or all such numbers were given on the original plat.

Tract No. _____	subdivided in 10 _____	into tracts Nos. _____
Tract No. _____	subdivided in 10 _____	into tracts Nos. _____
Tract No. _____	subdivided in 10 _____	into tracts Nos. _____
Tract No. _____	subdivided in 10 _____	into tracts Nos. _____
Tract No. _____	subdivided in 10 _____	into tracts Nos. _____