

ASSESSOR'S BLOCK BOOK FOR HARRIS COUNTY, TEXAS Vol 39: 199

159  
S 108 TO 158

Subdivision Addition COTTAGE GROVE N. 5 Survey JOHN REINEBMAN City or Town

S. D. B.  
Plat No. D. D.

1/100 —one inch.

Revised 1965  
Unit 12-2

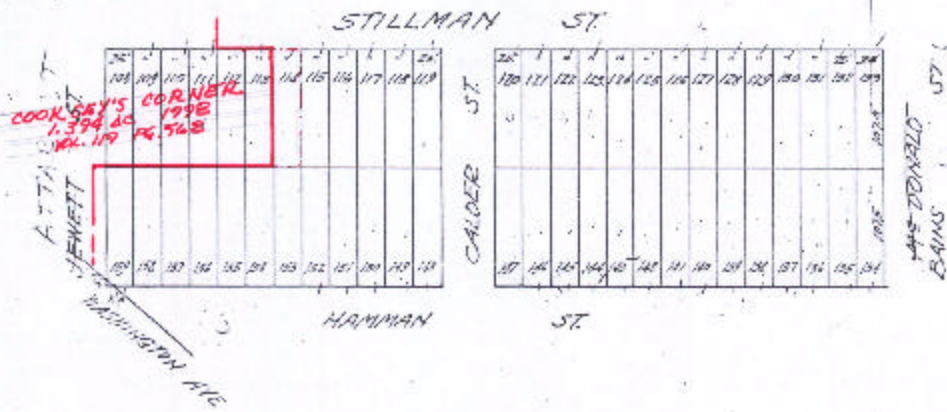

REGIONAL OFFICE  
MAY 2 1965  
REPLACEMENT MAP

The block face and block number show the original block and lot size and its divisions as decreed by the recorded plat. The RED LINES and RED NUMBERS indicate, respectively, the true boundaries and true area of the lots shown on this map. The block number shown at the top of the block is established as a trust, and except as otherwise noted in red, is conclusive about the LOT NUMBERS shown on this map.

Section below, as shown on plat, were made in the respective years specified below and were corrected after expiration of the term, or by recording same and their terms by said subdivisions were given as shown below:

Block in 10..... into tracts Nos. ....  
 4 in 10..... into tracts Nos. ....  
 1 in 10..... into tracts Nos. ....  
 2..... into tracts Nos. ....

Tract No. .... subdivided in 10..... into tracts Nos. ....  
 Tract No. .... subdivided in 10..... into tracts Nos. ....  
 Tract No. .... subdivided in 10..... into tracts Nos. ....  
 Tract No. .... subdivided in 10..... into tracts Nos. ....