

ASSESSOR'S BLOCK BOOK FOR HARRIS COUNTY, TEXAS Vol. 39-197

TO 55

COTTAGE GROVE ME 5

Subdivision

Addition

JNO REINERMAN

Survey

City or Town

S. D. E

Plat No.

D. D.

Scale 1/4" = one inch.

Revalued 19

Unit

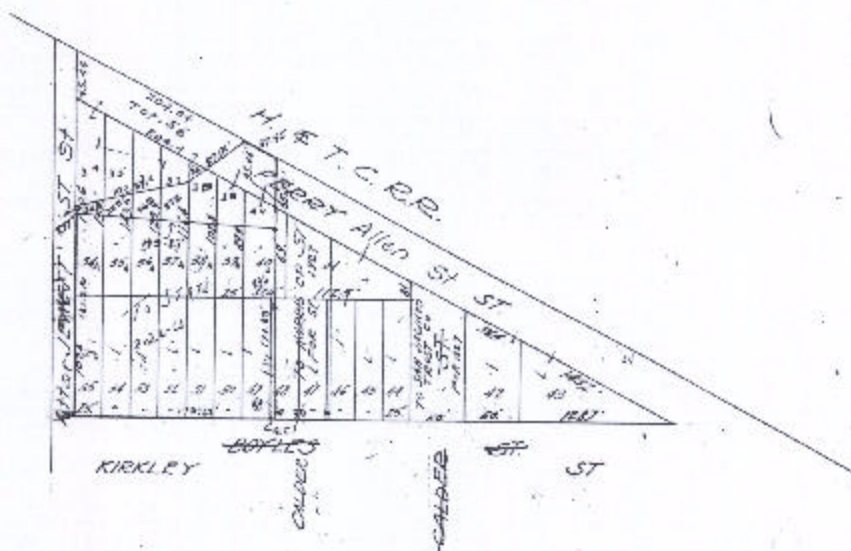

REGIONAL OFFICE
 MAR 2 1965
 REPLACEMENT MAP

The red block numbers show the original block and lot numbers as designated by the original plat. The RED LINES and RED NUMBERS indicate, respectively, the tract boundaries and lots "not covered by the original plat." Each separate piece or parcel of land covered by the above block is considered a tract, and, except as otherwise noted in red on supplemental sheets, the LOT NUMBERS are shown in black ink, green ink in the mapless zone attached, where appropriate, and shown in red ink on recording books, and transferred by said subdivisions were given numbers in black.

Into tracts Nos. _____
 into tracts Nos. _____
 into tracts Nos. _____
 into tracts Nos. _____

Tract No. _____ subdivided in 19____ into tracts Nos. _____
 Tract No. _____ subdivided in 19____ into tracts Nos. _____
 Tract No. _____ subdivided in 19____ into tracts Nos. _____
 Tract No. _____ subdivided in 19____ into tracts Nos. _____