

ASSESSOR'S BLOCK BOOK FOR HARRIS COUNTY, TEXAS

Vol. 39-196 ¹⁹⁶

Lots 1 to 33
Block No.

COTTAGE GROVE No 5

Subdivision Addition JOHN REINHARDT

Survey City or Town

Plat No. S. D. B D. D.

Scale 1/32" = one inch.

Thomas map 17

Revalued 19 1965
Unit 1/2

Cottage Grove #78

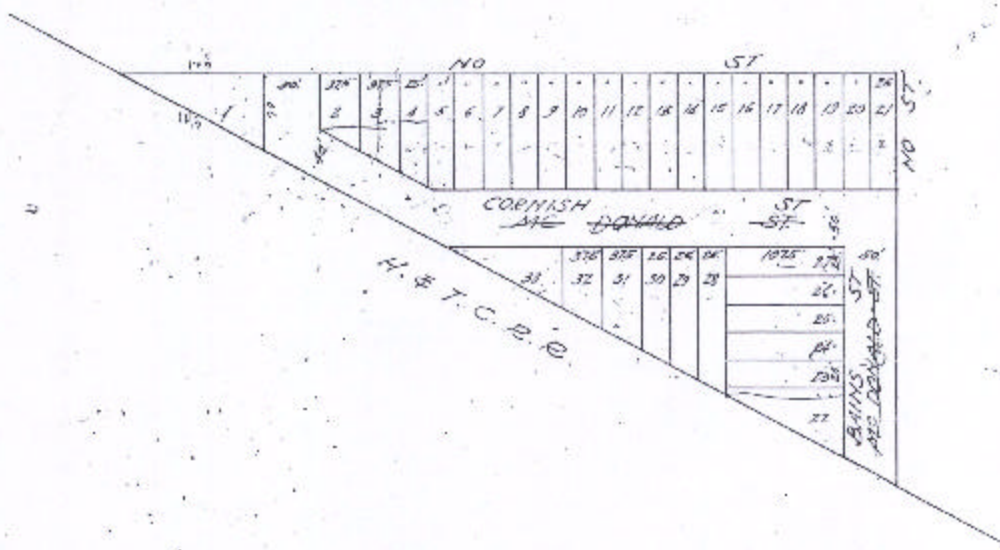

In the above plat the block lines and block numbers show the original block and lot lines and all numbers as designated by the original plat. The RED LINES and RED NUMBERS indicate the lines and lot numbers as they appear on the original plat. Each separate piece or parcel of land shown in the above block is considered a tract and, except as otherwise noted, is not to be subdivided into smaller lots.

Subdivisions of blocks specified below, as shown on above plat, were made in the respective years specified, unless otherwise noted, and were located by:

Tract No. _____ subdivided in 19____ into tracts Nos. _____

Tract No. _____ subdivided in 19____ into _____

Tract No. _____ subdivided in 19____ into _____

Tract No. _____ subdivided in 19____ into _____

Tract No. _____ subdivided in 19____ into _____

REGIONAL OFFICE
MAY 2 1965
REPLACEMENT MAP