

ASSESSORS BLOCK BOOK FOR HARRIS COUNTY, TEXAS

Block of 27
 Assessor's No. _____ Survey or Address _____
 Precinct No. _____ PLYMOUTH _____
 No. 741 50 WEST 10TH ST. _____
 M. D. 1918 _____
 No. 1000 _____
 A. B. _____
 Precinct No. _____
 No. 1000 _____
 A. B. _____
 Precinct No. _____

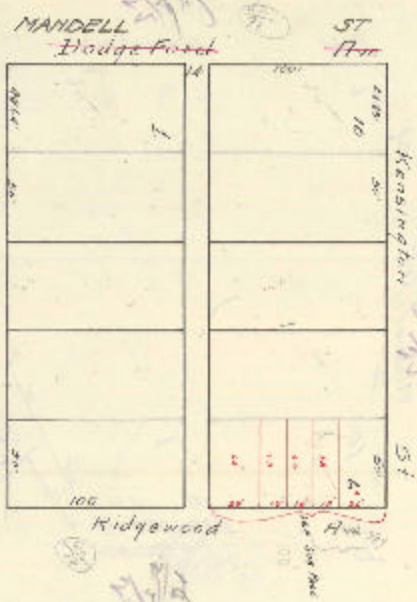

2/28/38

Subdivisions of land...
 1st Class...
 2nd Class...
 3rd Class...
 4th Class...
 5th Class...
 6th Class...
 7th Class...
 8th Class...
 9th Class...
 10th Class...
 11th Class...
 12th Class...
 13th Class...
 14th Class...
 15th Class...
 16th Class...
 17th Class...
 18th Class...
 19th Class...
 20th Class...
 21st Class...
 22nd Class...
 23rd Class...
 24th Class...
 25th Class...
 26th Class...
 27th Class...