

ASSESSOR'S BLOCK BOOK FOR HARRIS COUNTY, TEXAS

Block No. \_\_\_\_\_  
 Assessor's Name \_\_\_\_\_  
 Survey or Addition \_\_\_\_\_  
 Precinct \_\_\_\_\_  
 Date \_\_\_\_\_  
 Acreage \_\_\_\_\_  
 No. of Lots \_\_\_\_\_  
 Original \_\_\_\_\_  
 City \_\_\_\_\_  
 State \_\_\_\_\_  
 To Whom Bound \_\_\_\_\_

2004 384

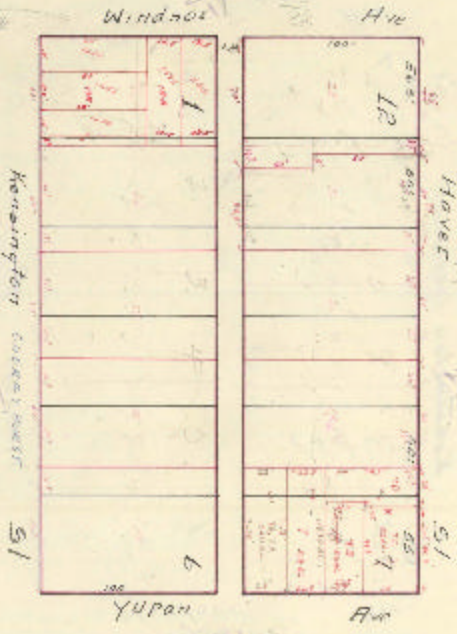

1. If the lot is not surveyed, the owner of the lot must file a plat with the assessor showing the lot lines and the area of the lot.

2. If the lot is surveyed, the owner of the lot must file a plat with the assessor showing the lot lines and the area of the lot.

3. If the lot is surveyed, the owner of the lot must file a plat with the assessor showing the lot lines and the area of the lot.

4. If the lot is surveyed, the owner of the lot must file a plat with the assessor showing the lot lines and the area of the lot.

5. If the lot is surveyed, the owner of the lot must file a plat with the assessor showing the lot lines and the area of the lot.