

ASSESSOR'S BLOCK BOOK FOR HARRIS COUNTY, TEXAS

Block or -18- Sunny Side Place.

Abstract No. 327 Survey or Addition S.M. Harris.

Plat No. 6737 S. D. 25 D. D. 1875

PATENT				CERTIFICATE				
No.	Vol.	TO WHOM ISSUED	DATE	ACRAGE	No.	CLASS	CHARACTER	TO WHOM ISSUED
321	2	S.M. Harris.	Oct 28 1874	1/3 League	8	First		S.M. Harris.

Scale 50-one inch.

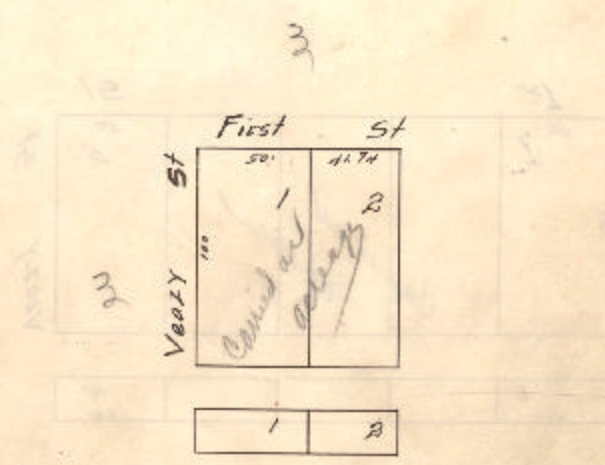

When made in the respective cases specified, where necessary they extend for 100 feet, or its fractional part, and lands owned by said subdividers were also

Tract No. _____ subdivided in 10 into tracts Nos. _____

Tract No. _____ subdivided in 11 into tracts Nos. _____

Tract No. _____ subdivided in 12 into tracts Nos. _____

Tract No. _____ subdivided in 13 into tracts Nos. _____

Tract No. _____ subdivided in 14 into tracts Nos. _____