

ASSESSOR'S BLOCK BOOK FOR HARRIS COUNTY, TEXAS

Block or -19- Eckard, Connor & Barziza Add being S/D of lot #16. Plat No. 9481. S. D. D. D. vol. 23-75
 Abstract No. 695 Survey or Addition D. Smith.

| PATENT | | | | | CERTIFICATE | | | | | |
|--------|------|----------------|------|----|-------------|-----------------|-------|-------|-----------|----------------|
| No. | Vol. | TO WHOM ISSUED | DATE | | | ACREAGE | No. | CLASS | CHARACTER | TO WHOM ISSUED |
| | | | M | D | Y | | | | | |
| 4 | 4 | O. Smith. | July | 23 | 1845 | 19.016, 710 3/8 | vs 20 | First | ----- | O. Smith. |

Scale 50' - one inch.

map 18

Revalued 19 65
 Unit 30⁰⁰

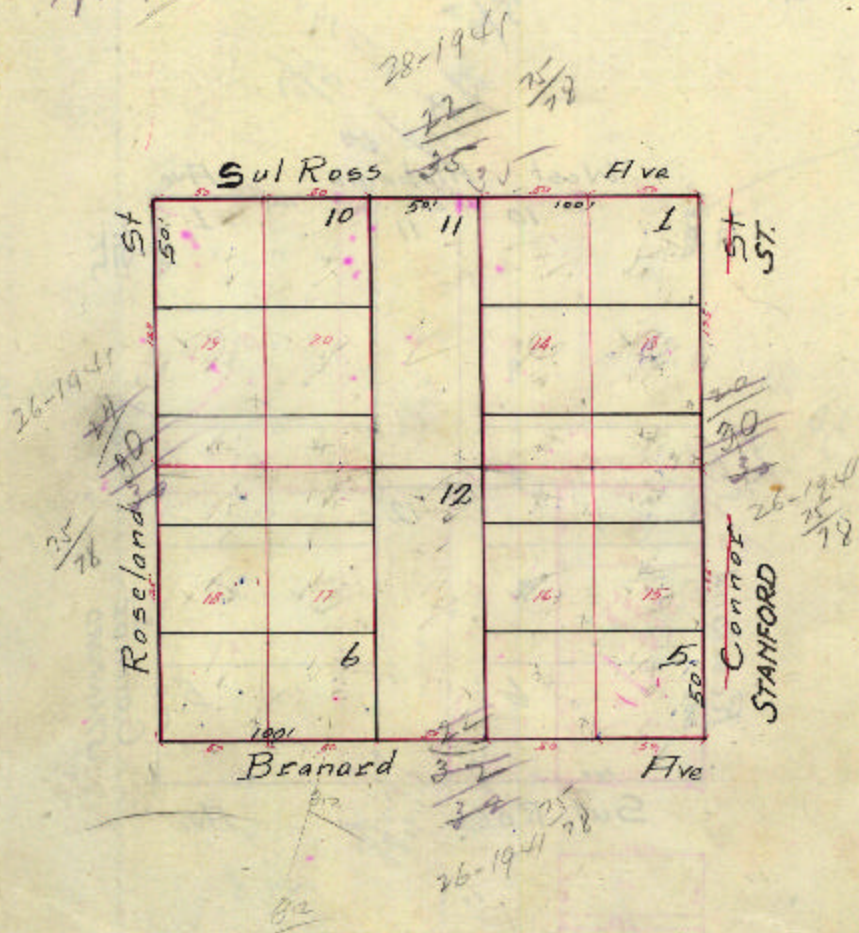

Subdivisions of Tracts specified below, as shown on maps filed, were made in the respective years specified below and were filed for record in the respective years, and tracts for
 record as shown.

| | |
|---|---|
| Tract No. _____ subdivided in 19 _____ into tracts Nos. _____ | Tract No. _____ subdivided in 18 _____ into tracts Nos. _____ |
| Tract No. _____ subdivided in 19 _____ into tracts Nos. _____ | Tract No. _____ subdivided in 19 _____ into tracts Nos. _____ |
| Tract No. _____ subdivided in 19 _____ into tracts Nos. _____ | Tract No. _____ subdivided in 16 _____ into tracts Nos. _____ |
| Tract No. _____ subdivided in 19 _____ into tracts Nos. _____ | Tract No. _____ subdivided in 18 _____ into tracts Nos. _____ |
| Tract No. _____ subdivided in 19 _____ into tracts Nos. _____ | Tract No. _____ subdivided in 18 _____ into tracts Nos. _____ |