

ASSESSOR'S BLOCK BOOK FOR HARRIS COUNTY, TEXAS

25

Block or -15- out of the town of Hookley  
 Abstract No. Survey or Addition Harris County School- Abst-332 Plat No. 7232 S. D. 11 D. D. 32

VOL. 17-25

RH #9

PATENT				CERTIFICATE				
No.	Vol.	TO WHOM ISSUED	DATE	ACREAGE	No.	CLASS	CHARACTER	TO WHOM ISSUED
			M D Y					
259	20	Harris County	July 11 1874	3-Leagues		First		Harris County School

Scale 100 -- one inch.

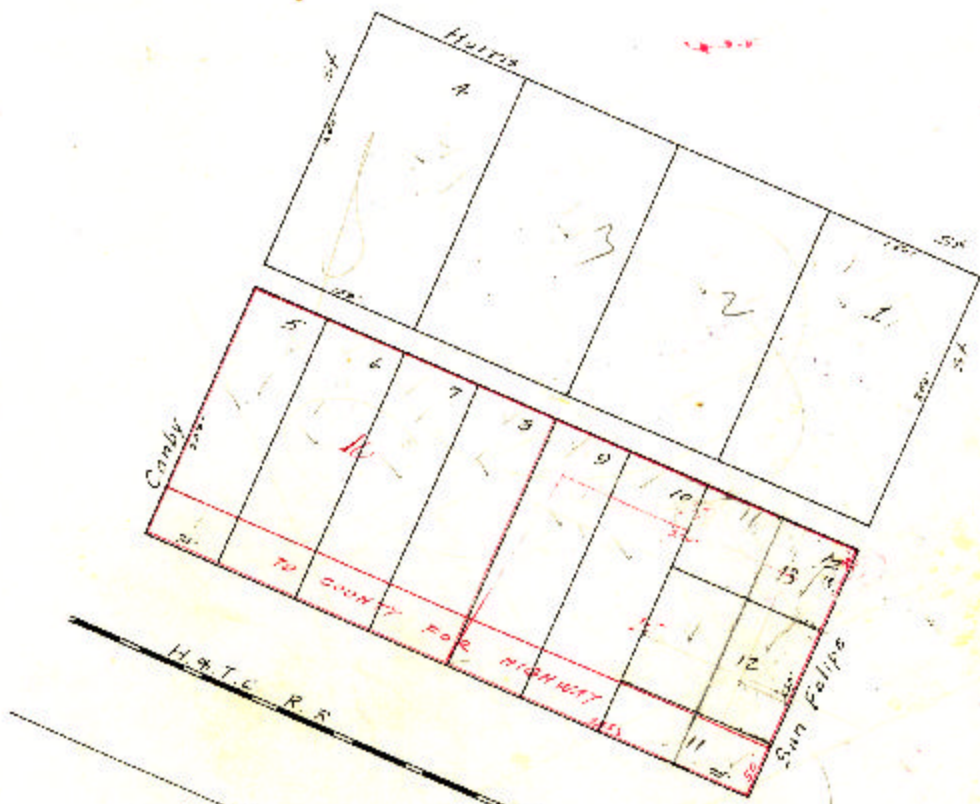

*See next page*

Subdivisions of Tracts specified below, as shown on above plat, were made in the successive years specified, before amounting the *Tract* for each year, or in preceding years, and tracts listed as subdivided were given tracts as shown.

Tract No. _____ subdivided in 19 _____ into tracts Nos. _____	Tract No. _____ subdivided in 19 _____ into tracts Nos. _____
Tract No. _____ subdivided in 19 _____ into tracts Nos. _____	Tract No. _____ subdivided in 19 _____ into tracts Nos. _____
Tract No. _____ subdivided in 19 _____ into tracts Nos. _____	Tract No. _____ subdivided in 19 _____ into tracts Nos. _____
Tract No. _____ subdivided in 19 _____ into tracts Nos. _____	Tract No. _____ subdivided in 19 _____ into tracts Nos. _____
Tract No. _____ subdivided in 19 _____ into tracts Nos. _____	Tract No. _____ subdivided in 19 _____ into tracts Nos. _____