

ASSESSOR'S BLOCK BOOK FOR HARRIS COUNTY, TEXAS

Block or LOTS 711 to 764

Vol. 10-227

Abstract No. Survey or Addition COTTAGE GROVE S.S.

Plat No. S. D. B. D. D. No.

| PATENT | | | | | CERTIFICATE | | | | |
|--------|------|----------------|------|---|-------------|-----|-------|-----------|----------------|
| No. | Vol. | TO WHOM ISSUED | DATE | | | No. | CLASS | CHARACTER | TO WHOM ISSUED |
| | | | M | D | Y | | | | |

Scale 100 -- one inch.

Revalued 19 65
Unit 12 1/2

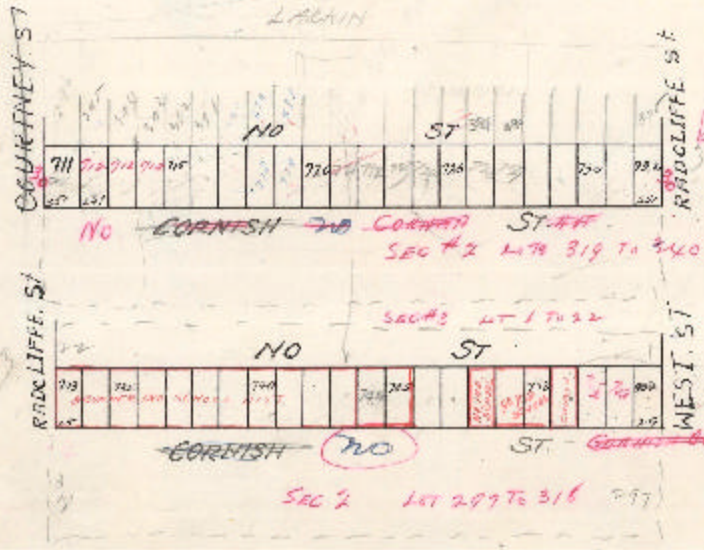

Subdivisions of lots registered before or after the date of this plat, were made in the corporate books specified before assessment thereon, or in proceedings thereon, and are shown as shown.

| | |
|---|---|
| Tract No. _____ subdivided in 10 _____ into tracts Nos. _____ | Tract No. _____ subdivided in 10 _____ into tracts Nos. _____ |
| Tract No. _____ subdivided in 10 _____ into tracts Nos. _____ | Tract No. _____ subdivided in 10 _____ into tracts Nos. _____ |
| Tract No. _____ subdivided in 10 _____ into tracts Nos. _____ | Tract No. _____ subdivided in 10 _____ into tracts Nos. _____ |
| Tract No. _____ subdivided in 10 _____ into tracts Nos. _____ | Tract No. _____ subdivided in 10 _____ into tracts Nos. _____ |