

ASSESSOR'S BLOCK BOOK FOR HARRIS COUNTY, TEXAS

Vol. 10-198

LOCS 894 to 947

Abstract No. Survey or Addition COTTAGE GROVE 1st. Plat No. S. D. -B- D. D. 70

| PATENT | | | | CERTIFICATE | | | | |
|--------|------|----------------|-------|-------------|-----|-------|-----------|----------------|
| No. | Vol. | TO WHOM ISSUED | DATE | ACREAGE | No. | CLASS | CHARACTER | TO WHOM ISSUED |
| | | | M D Y | | | | | |

Scale 1/8" = one inch.

Revised 7/19/65
12⁰⁰

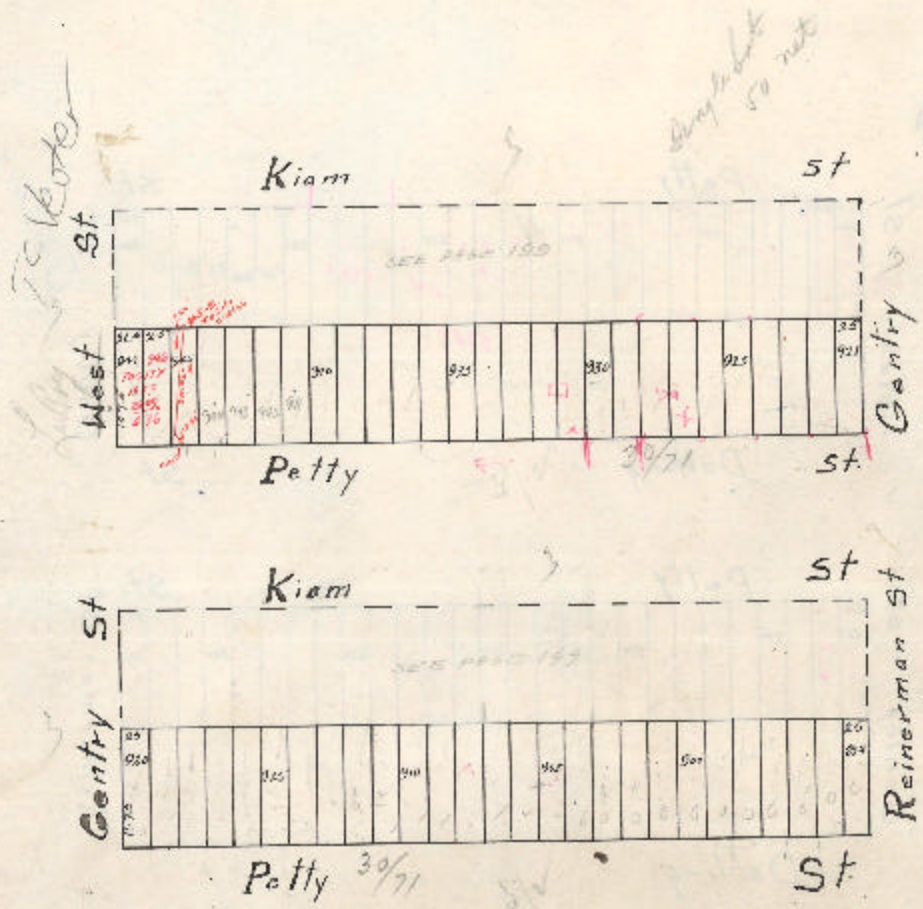

Subdivisions of tracts shown below, as shown on above plat, were made by the respective owners specified, before November 1st 1901, or by previous laws and tracts located by such subdivisions were after records as shown.

| | | | |
|----------------------------------|------------------------|----------------------------------|------------------------|
| Tract No. _____ subdivided in 18 | into tracts Nos. _____ | Tract No. _____ subdivided in 14 | into tracts Nos. _____ |
| Tract No. _____ subdivided in 19 | into tracts Nos. _____ | Tract No. _____ subdivided in 16 | into tracts Nos. _____ |
| Tract No. _____ subdivided in 20 | into tracts Nos. _____ | Tract No. _____ subdivided in 17 | into tracts Nos. _____ |
| Tract No. _____ subdivided in 21 | into tracts Nos. _____ | Tract No. _____ subdivided in 18 | into tracts Nos. _____ |
| Tract No. _____ subdivided in 22 | into tracts Nos. _____ | Tract No. _____ subdivided in 19 | into tracts Nos. _____ |