

ASSESSOR'S BLOCK BOOK FOR HARRIS COUNTY, TEXAS

LOTS 138 to 191.

VOL. 10-184

Block or Abstract No. Survey or Addition. LOTAGE 250' x 1st. Pat. No. S. D. -B- D. D. No

| PATENT | | | | CERTIFICATE | | | | |
|--------|------|----------------|------|-------------|-----|-------|-----------|----------------|
| No. | Vol. | TO WHOM ISSUED | DATE | ACREAGE | No. | CLASS | CHARACTER | TO WHOM ISSUED |
| | | | M | D | Y | | | |

Scale 1/16" = one inch.

Revalued 19 ⁶⁵
Unit ^{12 00}

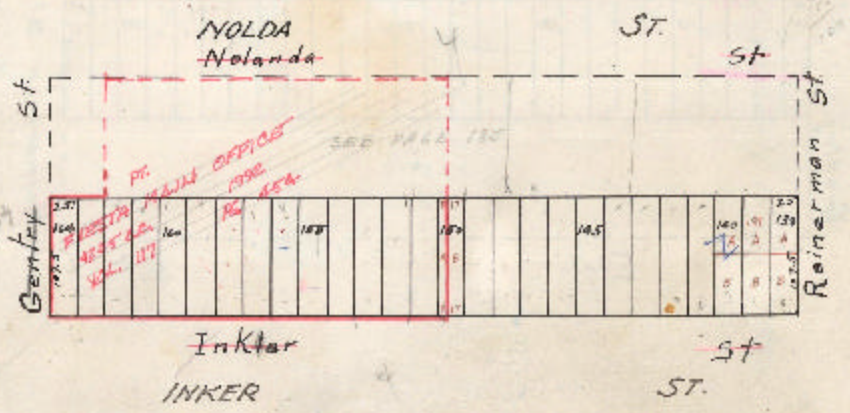
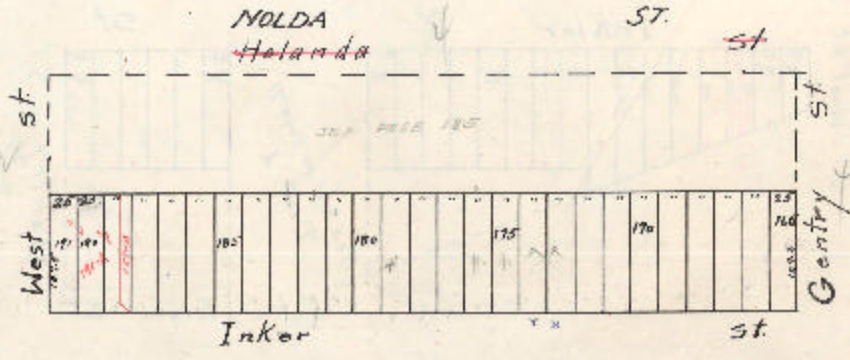

Block on above plat, here each of its contiguous parts divided, before assessed here entered for all years, or for part of year, and those divided by said subdivisions were given

| | |
|------------------------|---|
| into tracts Nos. _____ | Tract No. _____ subdivided in 18 _____ into tracts Nos. _____ |
| into tracts Nos. _____ | Tract No. _____ subdivided in 19 _____ into tracts Nos. _____ |
| into tracts Nos. _____ | Tract No. _____ subdivided in 20 _____ into tracts Nos. _____ |
| into tracts Nos. _____ | Tract No. _____ subdivided in 21 _____ into tracts Nos. _____ |
| into tracts Nos. _____ | Tract No. _____ subdivided in 22 _____ into tracts Nos. _____ |