

ASSESSOR'S BLOCK BOOK FOR HARRIS COUNTY, TEXAS

Vol. 10-182

Lots 41 to 73. COTTAGE GROVE lot.
Block or Tract No.

Pat. No. S. H. = B = D. D. #

| No. | Vol. | PATENT | | | ACRAGE | No. | CLASS | CERTIFICATE | |
|-----|------|----------------|------|---|--------|-----|-------|-------------|----------------|
| | | TO WHOM ISSUED | DATE | | | | | CHARACTER | TO WHOM ISSUED |
| | | | M | D | | | | | |

Scale 100 = one inch.

Revalued 19 65
Unit 12.00

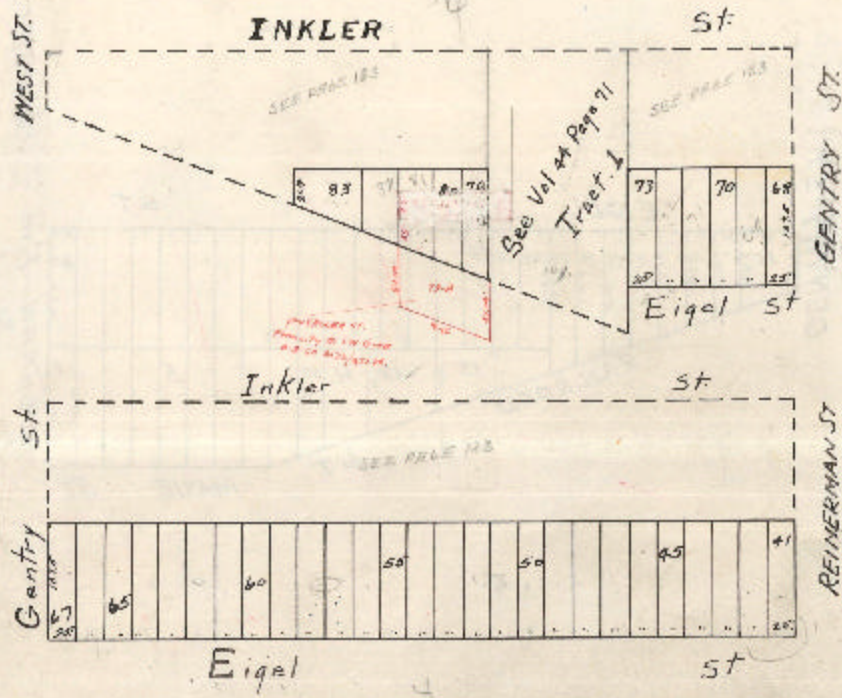

... also, were made in the respective years specified, unless otherwise here specified for said years, so as to comply with said laws and to give effect to said conditions was given

Tract No. _____ subdivided in 10 _____ into tracts Nos. _____

Tract No. _____ subdivided in 11 _____ into tracts Nos. _____

Tract No. _____ subdivided in 12 _____ into tracts Nos. _____

Tract No. _____ subdivided in 13 _____ into tracts Nos. _____

Tract No. _____ subdivided in 14 _____ into tracts Nos. _____