

ASSESSOR'S BLOCK BOOK FOR HARRIS COUNTY, TEXAS

Block No. 45-46. BELLAIRE Subdivision Vol. 7-57 Survey S. D. 23
Addition W. J. BROWN City or Town Plat No. B. D. 12

Scale $\times \times$ — one inch.

1959

Revised 19 63
with no change
As shown in blue (g)

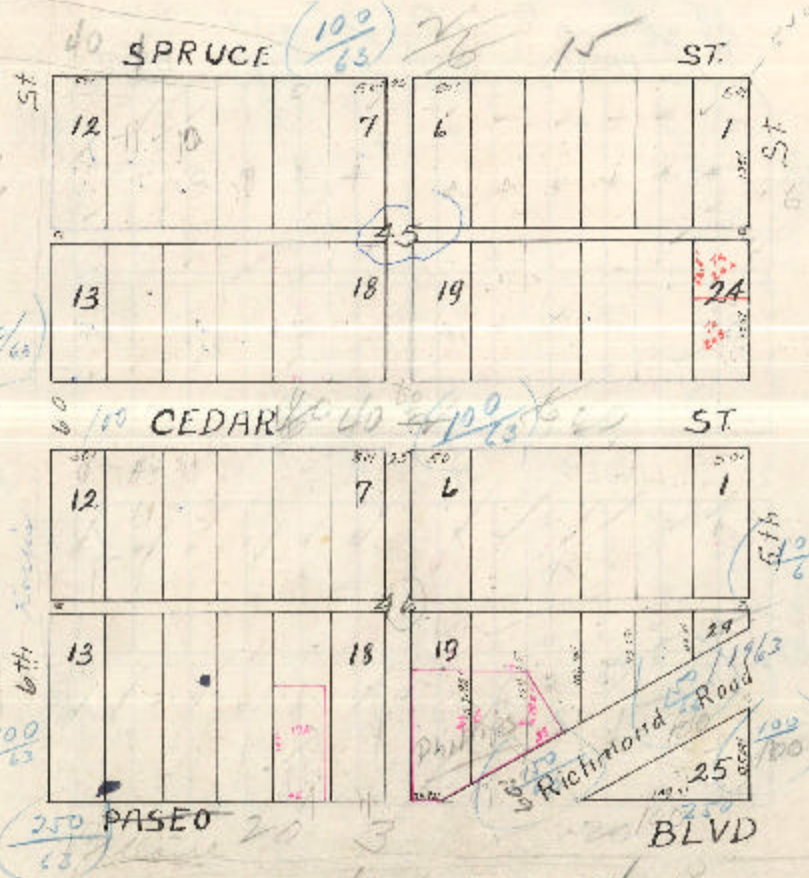

Subdivided in 10, into lots Nos. _____ Tract No. _____
 Subdivided in 14, into tracts Nos. _____ Tract No. _____
 Subdivided in 19, into tracts Nos. _____ Tract No. _____
 Subdivided in 17, into tracts Nos. _____ Tract No. _____
 Subdivided in 18, into tracts Nos. _____ Tract No. _____