

ASSESSOR'S BLOCK BOOK FOR HARRIS COUNTY, TEXAS

Block No. -25-36.

SELMER

Subdivision Vol. 7-52  
Addition J. BENSING - W.P. BROCK City or Town

Survey

PLASTER S.D. - 23-  
Plat No. D. D. / Z

Scale 1" = one inch.

Blks 35 To 46  
may be called  
nonconform  
township

Revised 63  
1959  
as noted  
in base figures

1957  
1959  
Figure frontage  
on Cedar  
only  
Sept 13

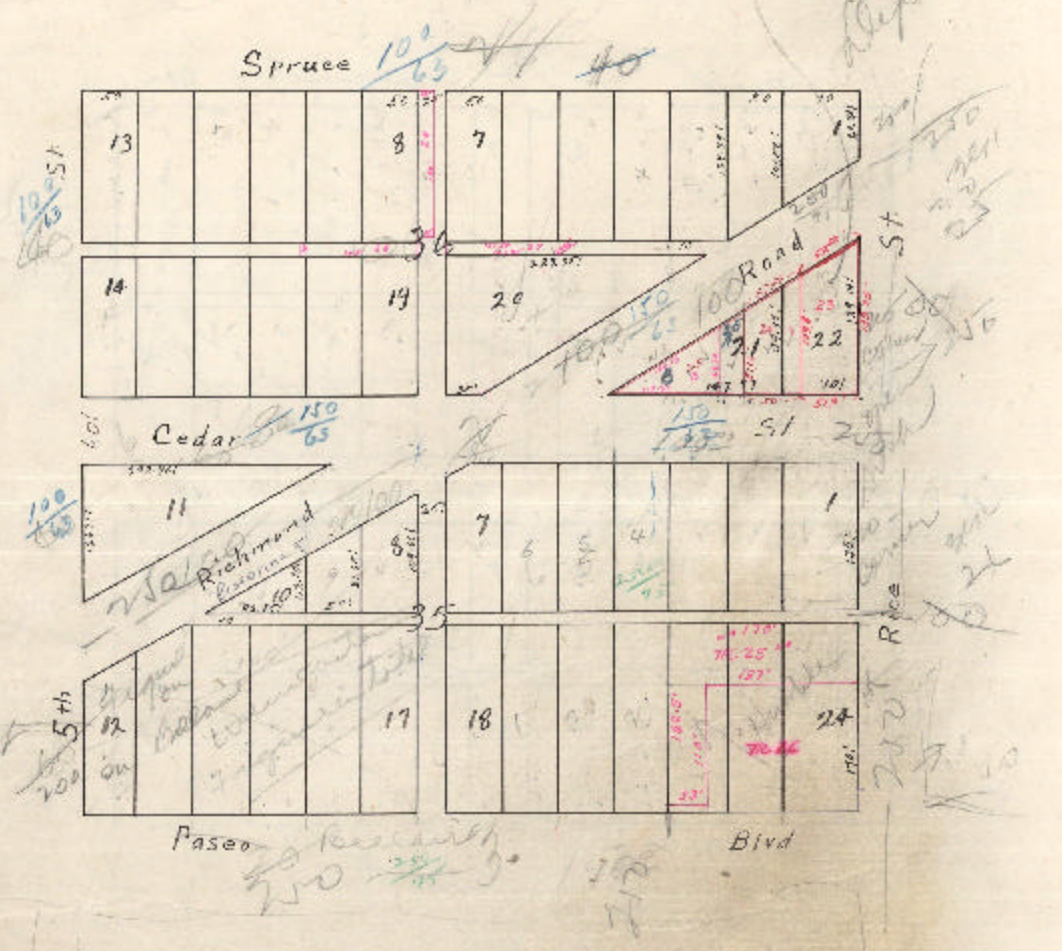

of this plat... the RED LINES and RED NUMBER indicate...  
This portion...  
dates on which this plat was... before subdivision was signed for...  
into tract No. ... subdivided in 19 ... into tract No. ...  
into tract No. ... subdivided in 18 ... into tract No. ...  
into tract No. ... subdivided in 16 ... into tract No. ...  
into tract No. ... subdivided in 15 ... into tract No. ...  
into tract No. ... subdivided in 14 ... into tract No. ...