

ASSESSOR'S BLOCK BOOK FOR HARRIS COUNTY, TEXAS

Block No. 81-88.

322LAIR

Subdivision Vol. 7-50
Addition W.K. BROWN

Survey City or Town

Plat No. D. D. 12

Scale 100 feet = 1 inch.

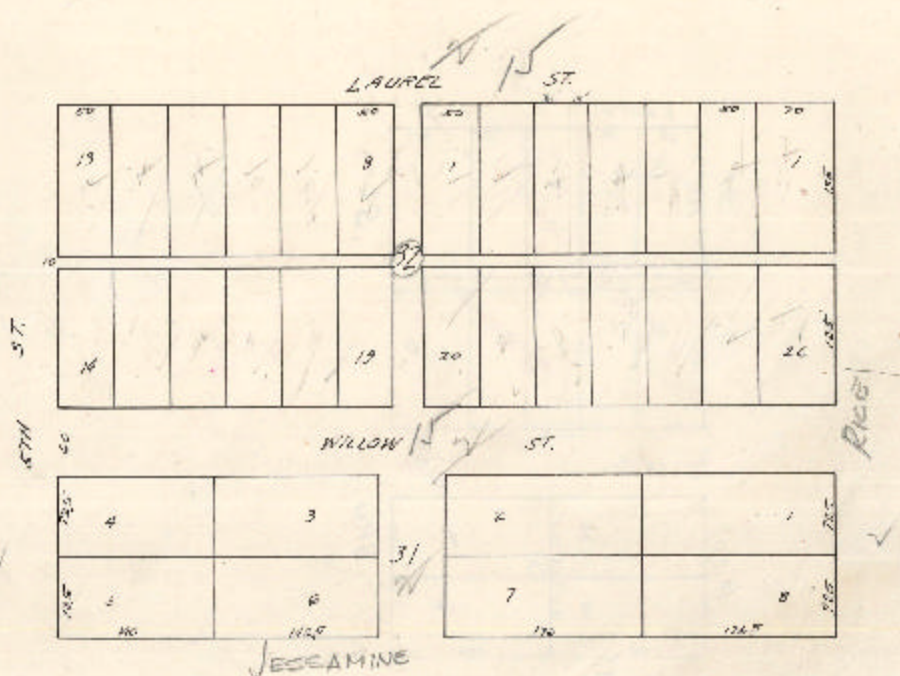

and their number show the original plat, and the first lot to be assessed, as indicated by the recorded plat. The RED LINES and RED NUMBERS between themselves, the most readable and true outline to the original plat. Each square (lot) or piece of land owned in the same block is numbered a tract, and when an otherwise road is not a boundary road, the LOT NUMBERS are shown as they are not shown in the original plat, but they indicate the actual lot and when or its recorded years and tracts owned by all individuals ever since recorded in a deed.

Tract No.	Tract No. subdivided in 10.	Tract No.
Tract No.	Tract No. subdivided in 11.	Tract No.
Tract No.	Tract No. subdivided in 12.	Tract No.
Tract No.	Tract No. subdivided in 13.	Tract No.
Tract No.	Tract No. subdivided in 14.	Tract No.