

ASSESSOR'S BLOCK BOOK FOR HARRIS COUNTY, TEXAS

WINTON IND. S. D. - 23-
D. D. - 12

Block No. 23-24- ELLIA III Subdivision Vol. 7-46 Survey J. A. BRASSING City or Town Plat No.
Scale one inch.

1963
As shown
at Richardson only

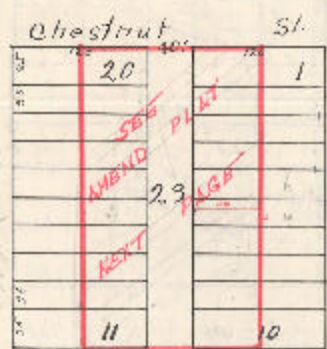

The Block Book and Block numbers show the correct block and lot numbers as indicated by the original plat. The RED LINES and RED NUMBERS indicate, respectively, the first subdivision and first subdivision of a block. Each square portion of land shown in this block is considered a tract, and, unless so marked, is to be subdivided as shown in the plat. The block is shown in blue ink, with the original plat marked, before subdivision. The block is shown in blue ink, with the original plat marked, before subdivision. The block is shown in blue ink, with the original plat marked, before subdivision.

Tract No. _____	subdivided in 10	Tract No. _____	subdivided in 10
Tract No. _____	subdivided in 10	Tract No. _____	subdivided in 10
Tract No. _____	subdivided in 10	Tract No. _____	subdivided in 10
Tract No. _____	subdivided in 10	Tract No. _____	subdivided in 10
Tract No. _____	subdivided in 10	Tract No. _____	subdivided in 10