

ASSESSOR'S BLOCK BOOK FOR HARRIS COUNTY, TEXAS

Block No. 19-80 Subdivision VOL. 7-44 Survey NEW INV. D. D. 12 S. D. 83
 Address Palmetto City or Town St Plat No. 19-80
 Scale 1" = one inch

1959-1503

No street cut

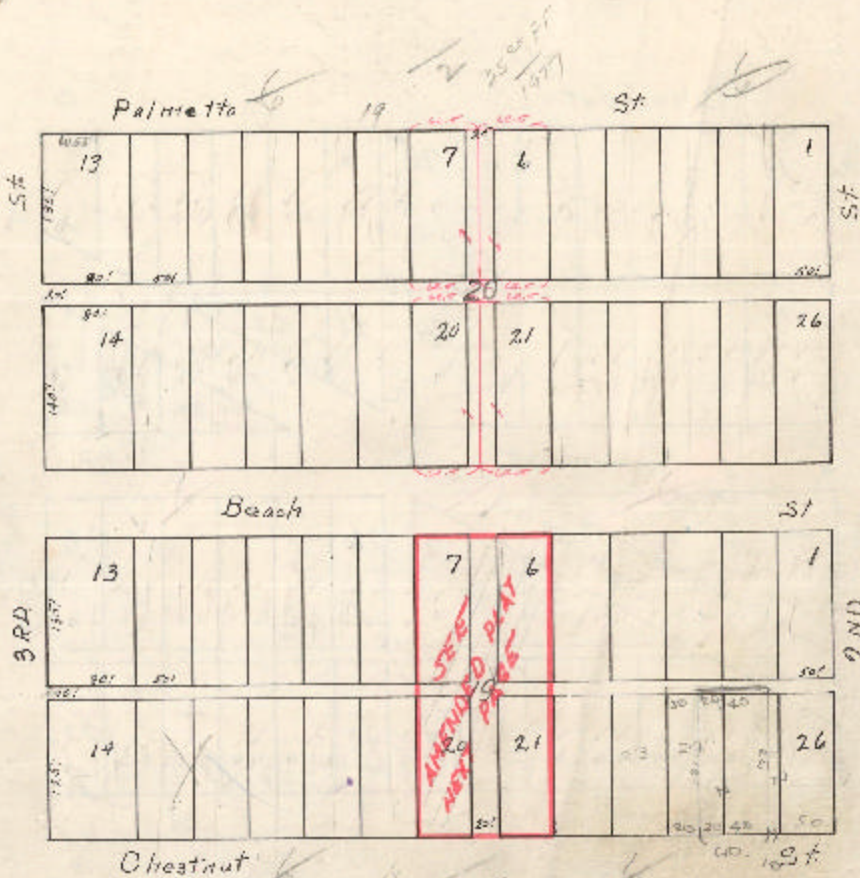

Block and lot numbers are assigned to each lot by number as indicated by the record plat. The RED LINES and other markings indicate irregularities, the most likely to be found in the record plat. Each owner must be aware of his record in the area when he receives a deed, and should refer to the record plat, the C.O.P. NUMBER...

19. into tracts Nos. Tract No. subdivided in 19. into tracts Nos.
 into tracts Nos. Tract No. subdivided in 19. into tracts Nos.
 into tracts Nos. Tract No. subdivided in 19. into tracts Nos.
 into tracts Nos. Tract No. subdivided in 19. into tracts Nos.