

ASSESSOR'S BLOCK BOOK FOR HARRIS COUNTY, TEXAS

Book No. 15-16. RELATIVES Subdivision Vol. 7-42 Survey HOUSTON NO. S. D. 23
 Addition J. BLESSING City or Town Plat No. D. D. 12
 Scale 1/2 inch.

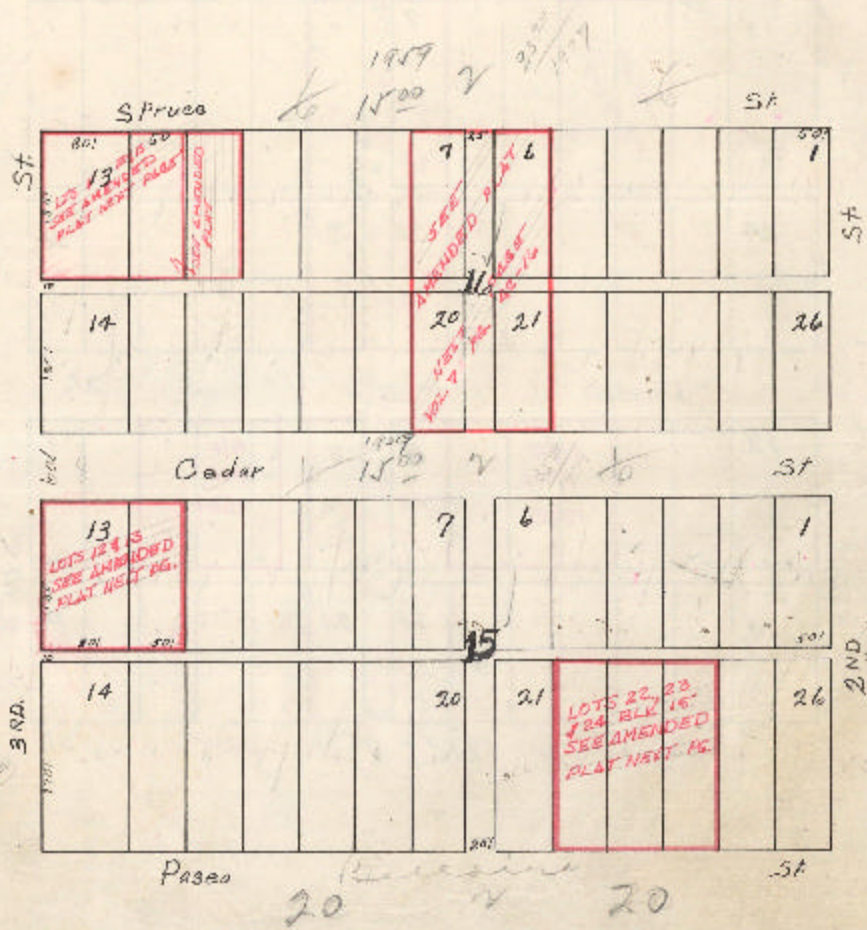

This plat was made in the regular year 1957, when the same was required by law, or is correct when and each time by all subdivisions were made in accordance with the provisions of the laws of this State.

Treat No. _____ subdivided in 10 into tracts Nos. _____
 Treat No. _____ subdivided in 19 into tracts Nos. _____
 Treat No. _____ subdivided in 19 into tracts Nos. _____
 Treat No. _____ subdivided in 17 into tracts Nos. _____
 Treat No. _____ subdivided in 19 into tracts Nos. _____