

ASSESSOR'S BLOCK BOOK FOR HARRIS COUNTY, TEXAS

HOUSTON, TEX.

Block No. -11-12.

RELATIVES

Subdivision Addition 106-7-40

Survey City of Town

Plat No. S. D. -23- D. D. 12

Scale 1/8" = one foot.

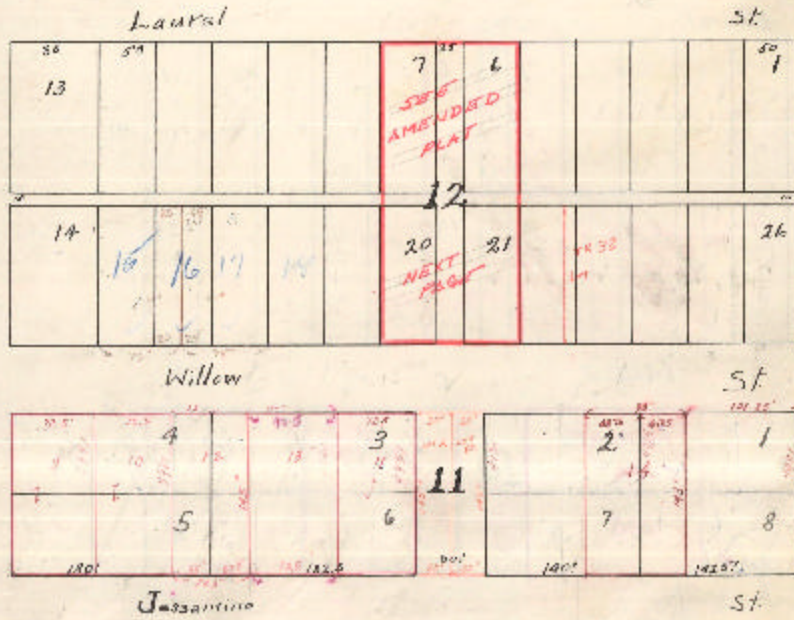

and their owners shall be notified by mail in advance by the assessor. The MAP LINES and THE NUMBERS shall be correctly and true according to the original plat. Each separate piece of land shown by the map that is contained in this, or any other plat, shall be numbered in accordance with the LOT NUMBER shown on said plat, and shall be the respective piece of land to be assessed for said year, or in succeeding years, and shall be sold by said assessor, who gives notice of same.

Lot No. _____ Subdivided in 19____ Into _____ Nos. _____
 Plat No. _____ Subdivided in 19____ Into _____ Nos. _____
 Plat No. _____ Subdivided in 19____ Into _____ Nos. _____
 Plat No. _____ Subdivided in 19____ Into _____ Nos. _____
 Plat No. _____ Subdivided in 19____ Into _____ Nos. _____